the CO-LIN trillium

1951

The

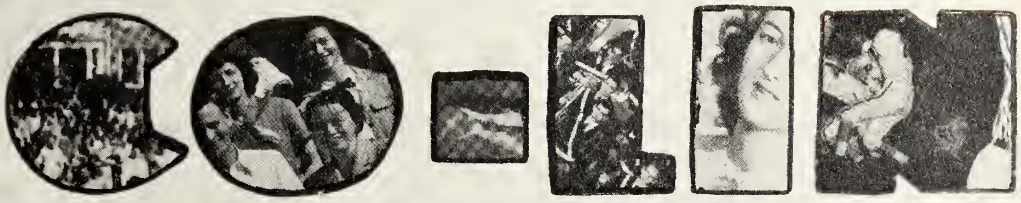

Trillium

Presented by the students of Copiah-Lincoln
JUNIOR COLLEGE AND AGRICULTURE HIGH SCHOOL
Wesson, Mississippi

ROBERT CROUT
Editor

DAVID CALCOTE
Business Manager

Foreword

The sounds of footsteps echo through our memory. Some are the merry sounds of dancing feet; some are the firm, serious stress of purposeful tread; others wander aimlessly as though friends or lovers intent upon their talking strolled down familiar walks. These are the footsteps of friends and classmates who have shared this year at Co-Lin. It is the hope of the Trillium staff that those who turn the leaves of this book will find its pages serve as paving stones on the path of memory, waking again the echoes of happy times, of footsteps loved and cherished.

In Appreciation

In recognition of her outstanding services as sponsor of the Sophomore Class, and in appreciation of her fine and gracious spirit, the staff of the 1951 Trillium gratefully dedicates this work to Miss Mary Jane Koelz.

Prexy . . .

J. M. EWING

To the Sophomores of 1951

Dear Friends:

We salute you as one of the very finest classes in the history of Copiah-Lincoln Junior College! Your leadership in the classroom, in student activities, and in the religious life of Co-Lin has been outstanding.

As you go from these walls to face a precarious world, may you continue your gallant leadership in your community, state and nation.

My sincere hope and earnest prayer is that you may find true happiness in a full life of service to your country, your fellow-man, and your god.

Very sincerely,

J. M. Ewing

Board of Trustees

W. S. Henley, President

R. E. Rea, Secretary

R. S. Berry
W. E. Boggan
Pence Brown
Charles Bush
B. W. Cagle
Grady Callender
W. J. Crecinck, Sr.
E. Ray Izard
W. W. McCormick
Dr. Otho Messer
R. E. Middleton
T. V. Rush
Carlos Smith
W. Lee White

Board of Supervisors

COPIAH COUNTY
George Marx
A.B. Barlow
M.F. Hennington
L.E. Hood
Paul D. Armstrong

LINCOLN COUNTY
Martin Holmes
Jim Coker
Clint B. Brister
Leroy Leggett
J. Hugh James

SIMPSON COUNTY
Estus Layton
H.B. Smith
J.M. Ashley
C.L. Steen
C.P. Mahaffey

FRANKLIN COUNTY
Newman Scott
E.M. McLemore
Ernest Zumbro
P.L. Lofton
Cicero Nettles

Wheels . . .

LULA STEVENS
Dean of Women

H. T. HUDDLESTON
Dean of Men, Chemistry

JAMES LEWIS
High School Principal, Science

J. J. WESSON
Registrar, Mathematics

F. M. FORTENBERRY
Athletic Director, Social Science

Profs

M. R. BUSBY
Head Basketball Coach-Science

MRS. VIVIAN BYRD
Social Science

FANNIE CALLENDAR
Dietitian

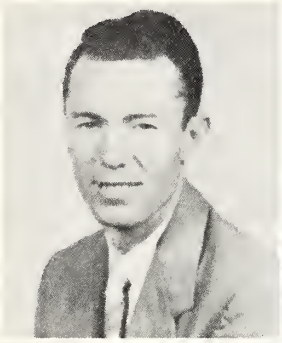

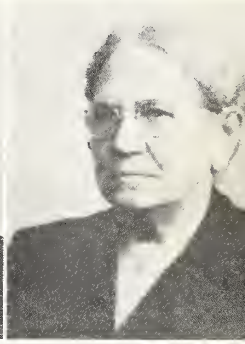

RAYMOND COWART
Vocational-Technical

ANN DUKE
Music and French

MRS. J. M. EWING
Music

MRS. F. M. FORTENBERRY
Commercial

CLIFFORD FOSTER
Automotive Mechanics

RALPH W. FRANKLIN
Band

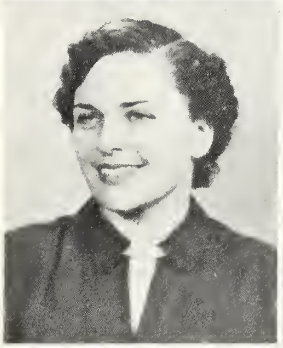

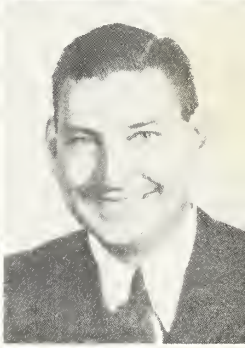

B. R. FRAZIER
Social Science

GILBERT. V. FRYANT, JR
Music

MARY AGNES GINN
Assistant Bookkeeper

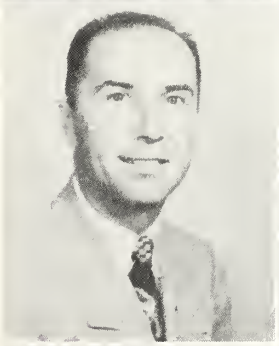
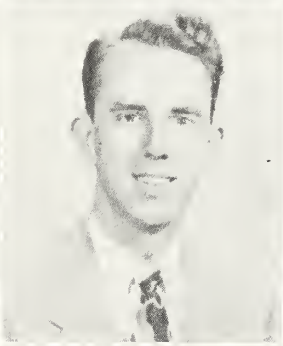

WILLIE MAE HAMILL
English

MRS. CORDELIA HARVEY
English

THOMAS J. HEWITT
Publicity and Languages

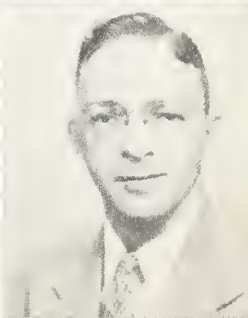

JAMES HOLSTON
Bible
GRACE HUFF
History
HONOR INGRAM
English

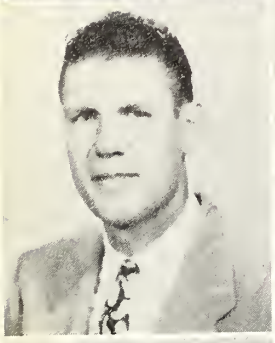

W. H. JACKSON
High school coach, Science
JOHN DICKSON JORDAN
Assistant Football Coach
MARY JANE KOELZ
Mathematics

ALLIE LEE LOFTON
Nurse
ALLENE McCORMICK
Home Economics
MRS. MARY L. McDONALD
Dormitory Hostess

GRAYDON L. MULLEN
Bookkeeper
MRS. GRAYDON L. MULLEN
Home Economics
GERTRUDE K. MUTTON
Music

THOMAS MYERS
Vocational
MRS. THOMAS MYERS
Veterans' Guidance center
MRS. EVELYN OSWALT
Librarian

Profs

CHARLES PAYNE
Biology

BETTE POWER
President's Secretary

ELIZABETH SCHELLBERG
Physical Education

H. O. SESSUMS
Mathematics

JOHN T. SIMPSON, JR
English

STANLEY THAMES
Social Science and Commerical

FRED E. THOMPSON
Commercial

MARY M. THOMPSON
Commercial

WILMA WALKER
English

ZELLE WEEMS
English

J. C. WOMACK
Veterans' Guidance Center

NOT PICTURED

JACK NIX
Head Football Coach

T. S. MYERS
Agriculture

WILLIAM ENLOE
Art

DR. MARK LOWRY
Bible

JACK LOSETTE
Agriculture

In Memoriam

MRS. HAL ELLIS

We pause on quiet feet to pay tribute to the memory of one whom we have loved dearly, one whose strong Christian faith animated her whole life and enriched the lives of those around her. Her graciousness of manner, her greatness of heart, her love of what is most beautiful in life set her apart as a truly noble woman. We shall not see her like again.

administration building

girls' dormitory

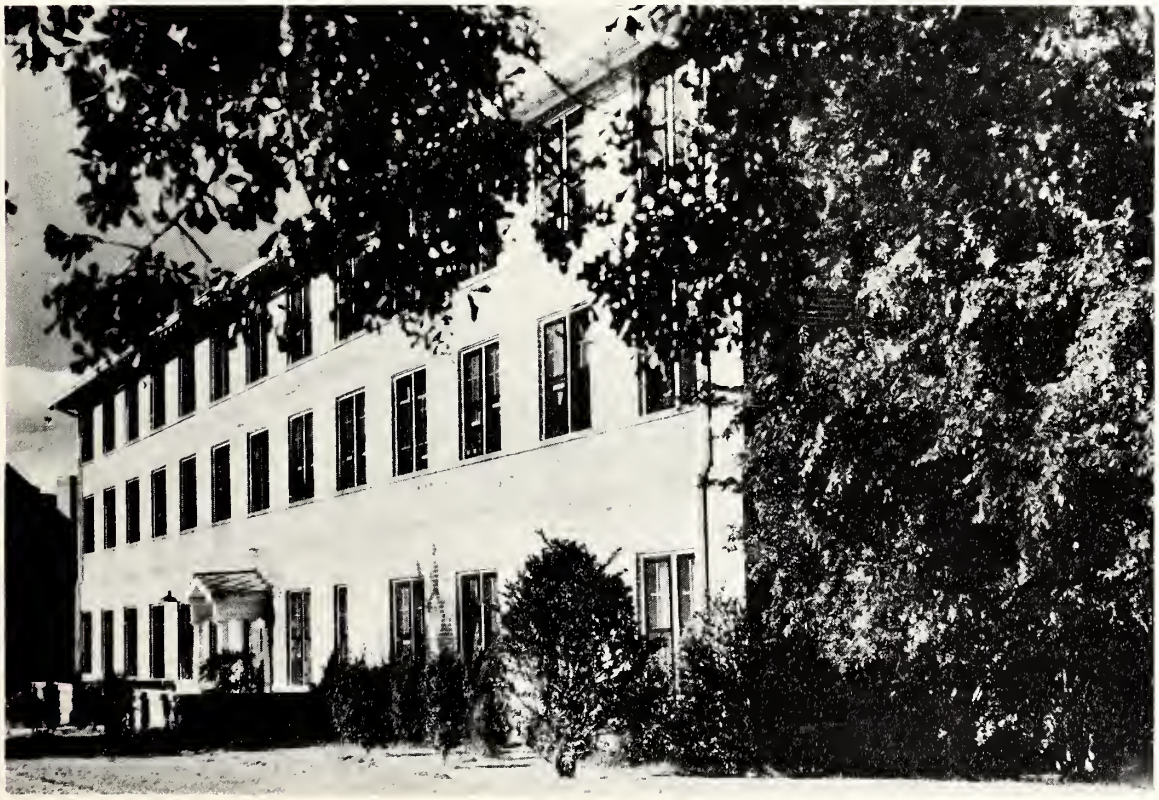

Arts Building

Boys' Dormitory

Gymnasium

Co-Lin Bowl

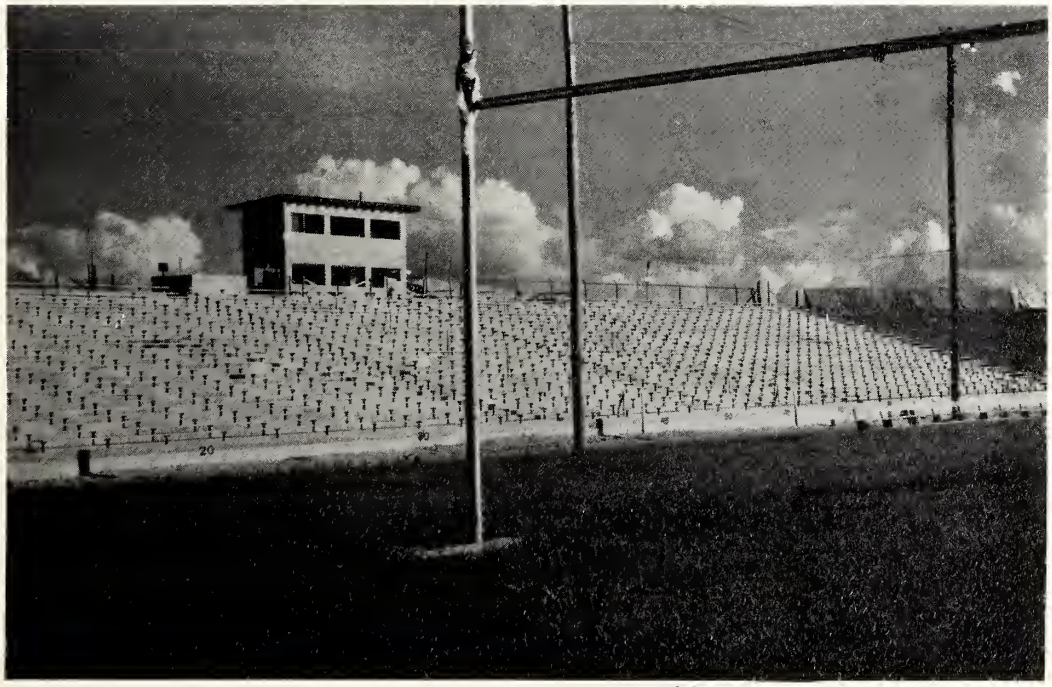

CLASSES

SOPHOMORE
DOGPAT

SOPHS

President . . . . . Price Batton

Vice President. . . . . Robert Smith

Secretary . . . . . .Cecile McDonald

Treasurer . . . . . .Sarah Pearl Higginbotham

Reporter. . . . . Martha Cooper

Sponsors. . . . . Miss Mary Jane Koelz

. . . . . Mr. H. T. Huddleston

CALISTA ADAIR
Gloster
MARGARETTE ALLRED
Auburn
ROBERT APPLEWHITE
Hazlehurst

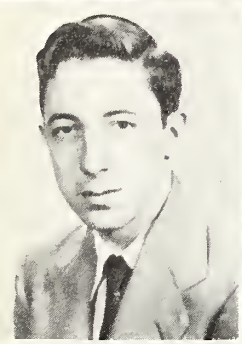

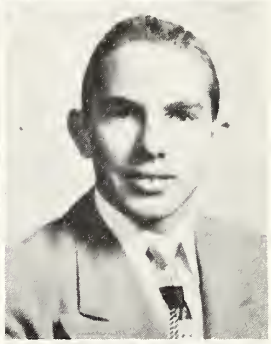

BOBBY BAILEY
Bogue Chitto
THELMA BARLOW
Arkadelphia, Arkansas
PRICE BATTON
Crystal Springs

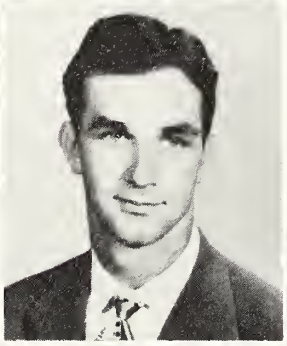

DOROTHY BOONE
Bogue Chitto
ALTON BOYD
McComb
DENNIE BRISTER
Bogue Chitto

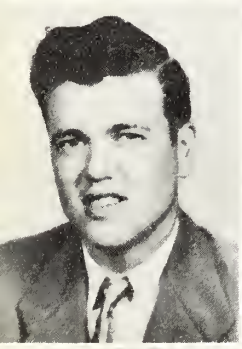

DAVID BRITT
Brookhaven
EARL BROWN
Bogue Chitto
ANN BURNEY
Crystal Springs

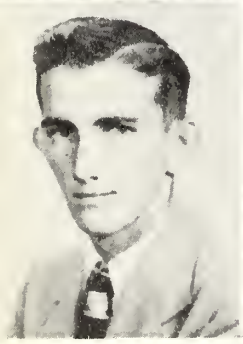

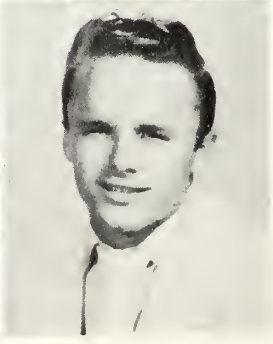

THOMAS BUTLER
Wesson
JANICE CAIN
Brookhaven
JOHNNY CAIN
El Paso, Texas

Sophs

DAVID CALCOTE
Lucien

CLARA CLIBURN
Hazlehurst

BOBBY COLDIRON
Hazlehurst

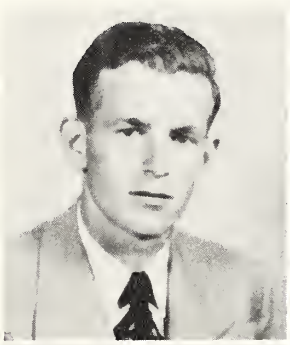
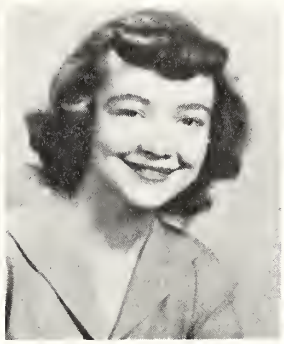
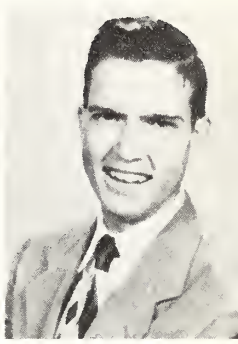

GEORGE COLE
Wesson

MARTHA COOPER
Brookhaven

MARY VIRGINIA COTTEN
McComb

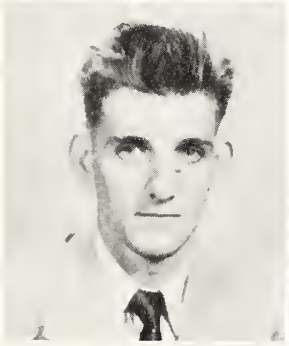

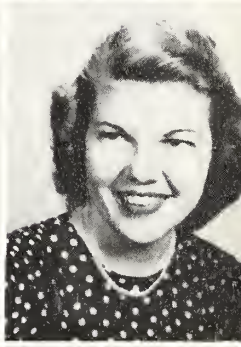

ROBERT CROUT
D'Lo

JACK DAVIS
Natchez

GEORGE DECELL
Brookhaven

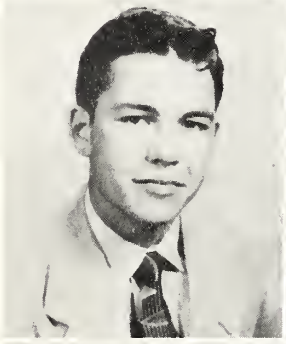
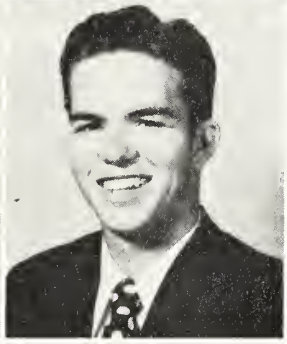
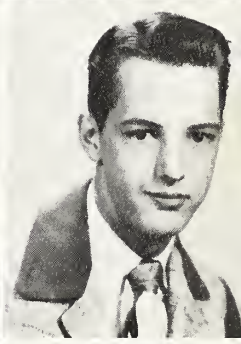

TWILA DONAHOE
Crystal Springs

WILDA DUCKWORTH
Mendenhall

EDWARD DUNGAN
Wesson

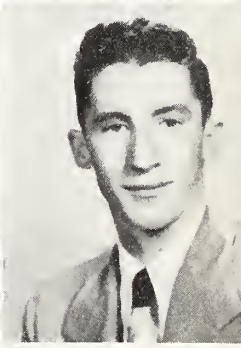

PEEPSIE EADY
Crystal Springs

SAMUEL ENTRICAN
Wesson

ALBERT FRENCH
Hamburg

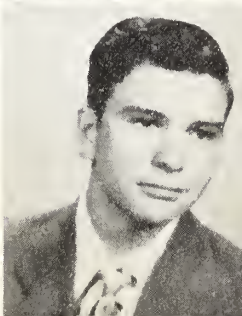

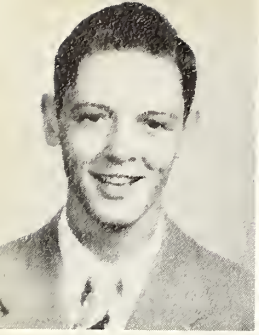
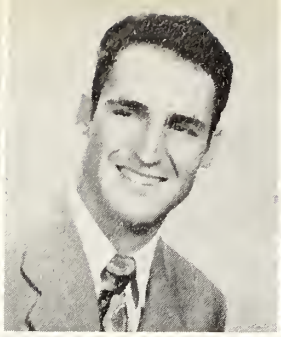

LESLIE FRENCH
Olenburg

DELBERT GERHERT
Wesson

CAROLYN GODMAN
Terry

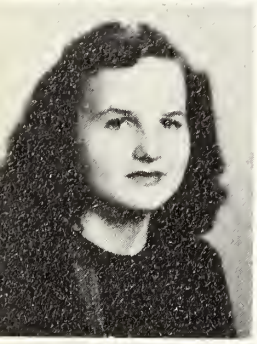

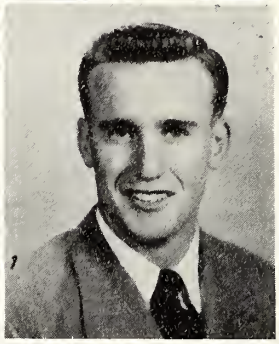

MILDRED HALEY
Wesson

A. B. HARRIS
Hazlehurst

LEIGHEL HARTFIELD
Hazlehurst

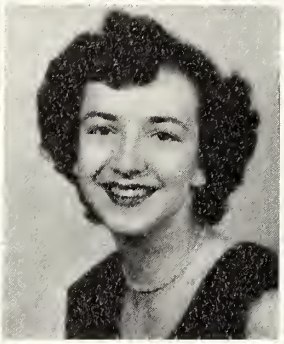
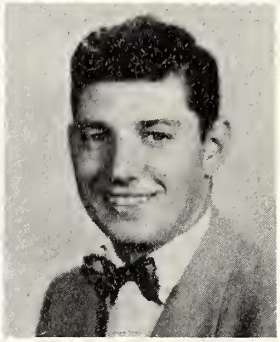

BETTYE JEAN HEMPHILL
Brookhaven

PEARL HIGGINBOTHAM
Roxie

ADRON HYATT
Wesson

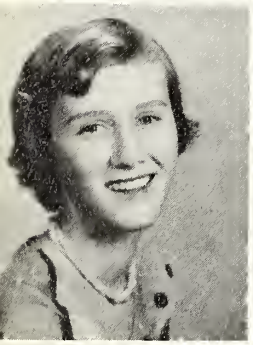

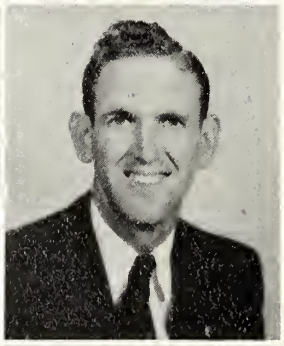

ELLA JONES
Jayess

BOBBIE JUSTICE
Roxie

ELBERT LAMBERT
Wesson

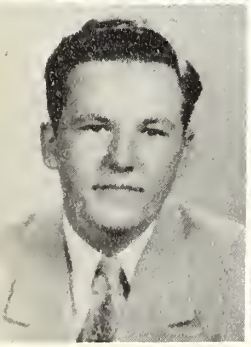

GLYN LANGSTON
Silver Creek

HAYNES LANGSTON
Silver Creek

LOUISE LAWSON
Roxie

Sophs

ROSCOE LEA
Sontag
TAWANDA LEA
Magee
BOBBIE LEGGETT
Wesson

ROBERT EARL LEGGETT
Brookhaven
HELEN LOFTON
Brookhaven
EDITH MERLE LUPO
Wesson

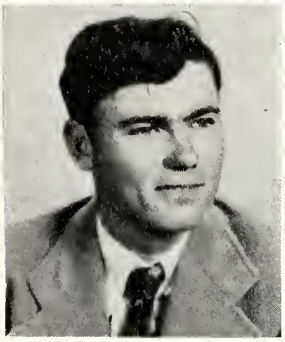

RITA MACKEY
Crystal Springs
BILLY MAGEE
Magee
JOYCE MAGEE
Magee

JAMSIE MAGEE
Magee
MARY MARIS
Canton
JIMMY MORIWAKE
Waimea, Kawia, T. H.

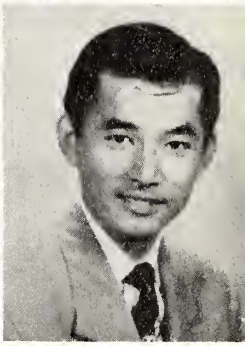

CECILE McDONALD
Wesson
FRYDIS MEADOWS
Magee
CHARLES MILLER
Washington

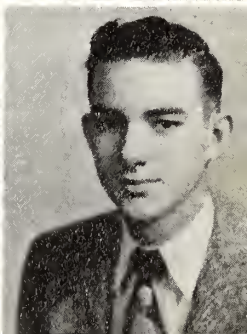

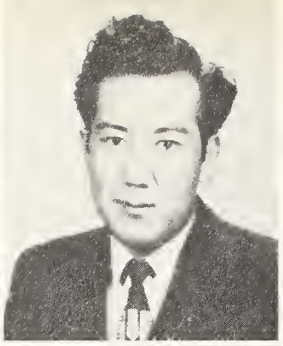
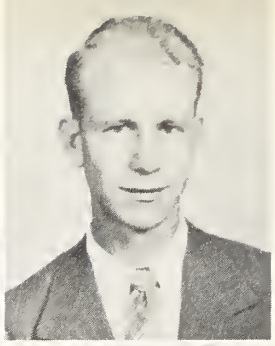

GWEN MORETON
McCall Creek
NOEL OKAMOTO
Waimea Kawai, T. H.
JOE PACE
Magee

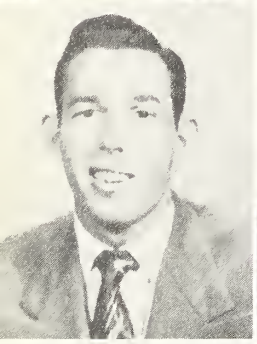

BOOTHE POOLE
Natchez
BETTY QUINN
Newhebron
CATHERINE RATLIFF
McCall Creek

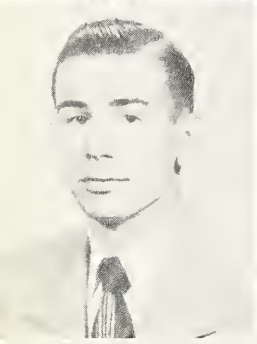

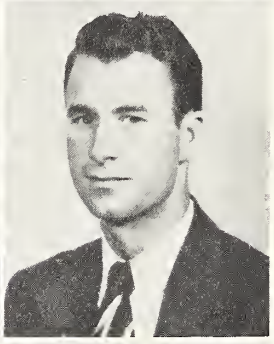

COLEY RATLIFF
Brookhaven
FRANCES ANN REEVES
Auburn
KENNETH RODGERS
Andalusia, Ala.

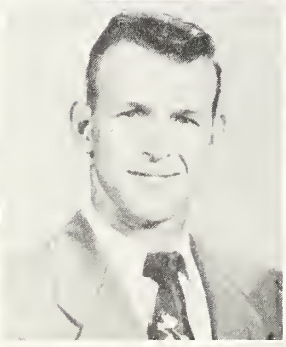
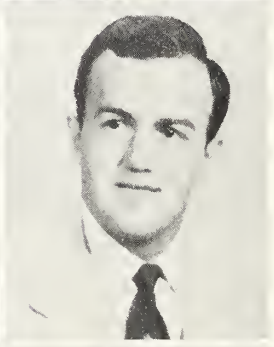

RUBY JEAN RUNNELS
Mount Olive
JACK SCHWARTZ
Gadsden, Ala.
BASS SHELTON
Mount Airy, N. C.

GLENDOLA SHORTER
Braxton
ETHEL SINCLAIR
Wesson
LOIS ANN SLAYTON
Wesson

Sophs

CABY SMITH
Brookhaven
DAWLTON SMITH
Brookhaven
EARL SMITH
Lucien

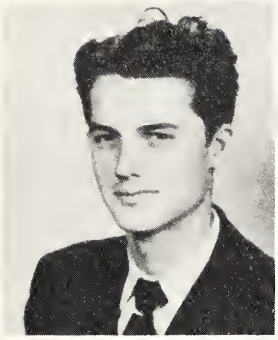
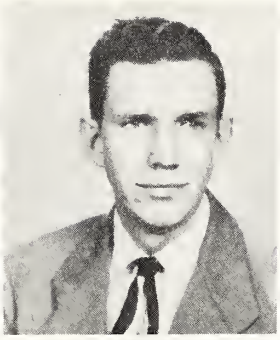
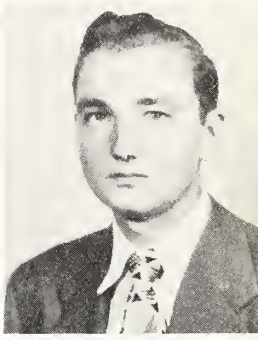

EDWIN SMITH
Jackson
ELSIE NAN SMITH
Wesson
L. C. SMITH
Brookhaven

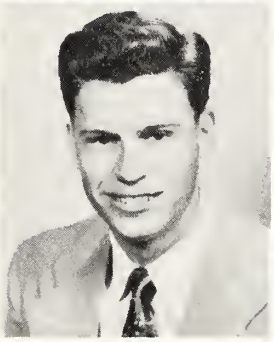

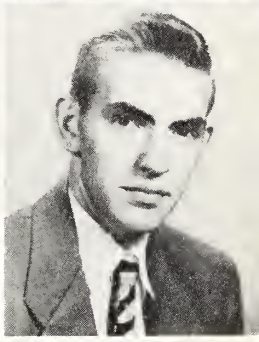

ROBERT SMITH
Crystal Springs
PAUL SPIKES
Brookhaven
MELTON STEGALL
Crystal Springs

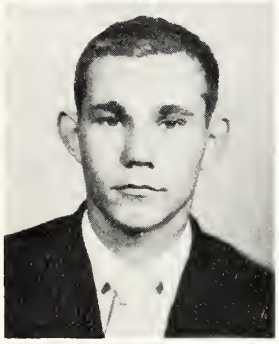
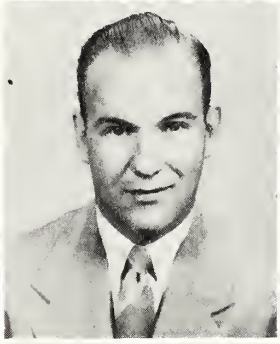
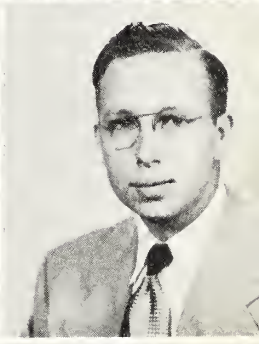

ANN STRICKLIN
Yazoo City
JAMES STRONG
Utica
VIRGIL STRONG
Utica

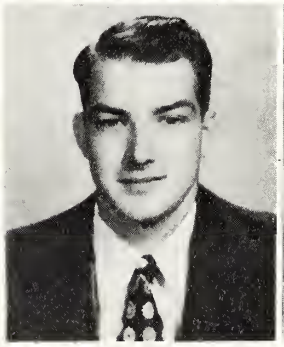
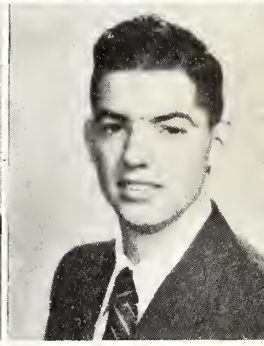

CARL SUMMERS
Brookhaven
WILLIAM L. THOMPSON
Bogue Chitto
JAMES VAUGHN
Brookhaven

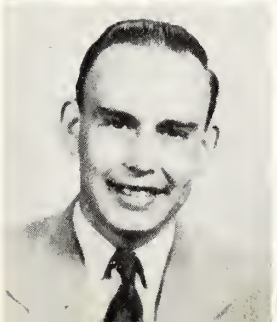

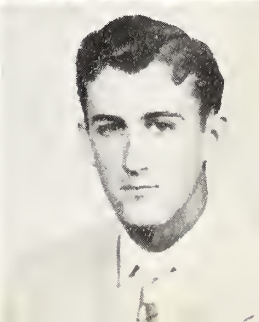

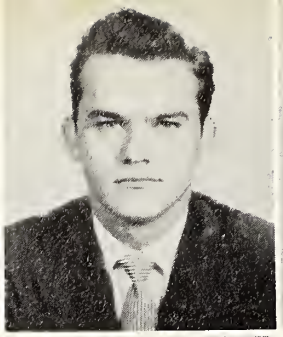

JOE WAHL
Crystal Springs

BILLY WESLEY
Marion, S. C.

IVA NELL WILKINSON
Meadville

ROY DIXON
Brookhaven

NOT
PICTURED

HAROLD ALLEN
Georgetown

WILEY BATES
Hazlehurst

DAN BOYD
Brookhaven

ROBERT BRITT
Brookhaven

SAM DANTONI
Brookhaven

EUGENE HOLMES
Brookhaven

WILBUR JOHNS
Hazlehurst

BILLY JACKSON
Wesson

JAMES SMITH
Morton

HUGH WARD
Brookhaven

FROM MEMORY

FROSH

President . . . . . John Bobbitt

Vice President . . . . . Ruth Batton

Secretary and Treasurer . . . . . Diane Weaver

Sponsors. . . . . Miss Ann Duke

. . . . . Mr. Charles Payne

MARY ELLIS ANDING
Brookhaven
LYNETTE ALLBRITTON
Pinola
BOBBIE JEAN ALLEN
Brookhaven

EDWIN ALLEN
Bogue Chitto
WADE ALEXANDER
Columbus
WILLIAM ALLRED
McBride

BILLY ASHLEY
Mendenhall
JANNIE PEARL ASHLEY
Monticello
JIMMIE NELL ATES
Magee

JOHN BAGGETT
Meadville
WINNIE BAGGETT
Meadville
ANN BAIRD
Brookhaven

GRAYSON BAILEY
Weasthersby
SUSIE BARDWELL
Hazlehurst
JO ANN BARLOW
Wesson

RUTH BATTON
Crystal Springs
MARY LOU BERRY
Jackson
SHIRLEY ANN BERRY
Newhebron

Frosh

PAUL NIX BIRD
Monticello
PATTY SUE BLASINGAME
Norwood, La.
JOHN EARL BOBBITT
Brookhaven

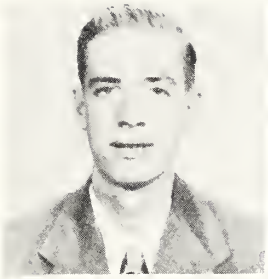
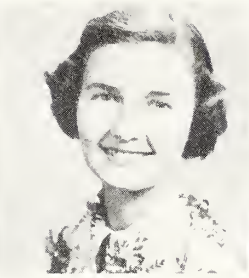

BILLY BOLEWARE
Crystal Springs
JAMES BOOTH
Monticello
JUANITA BOYD
Jayess

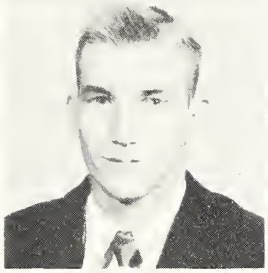
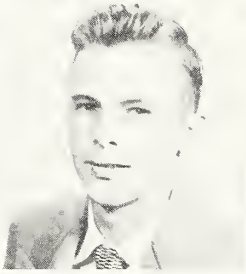
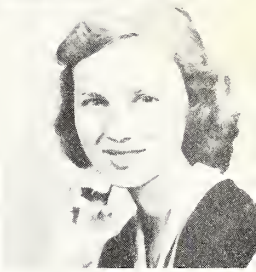

MILTON BOYLES
Magee
GERALDINE BRELAND
Tylertown
WINIFRED BRITT
Wesson

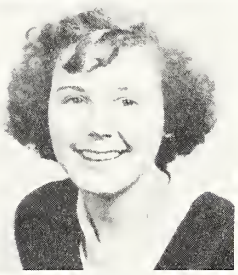
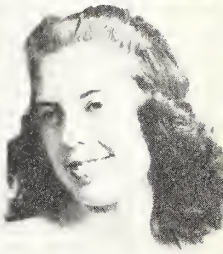

ELLA ROSE BROWN
Bogue Chitto
PEGGIE JOYCE BUCKLEY
Newhebron
JOHN R. BULLARD
Wesson

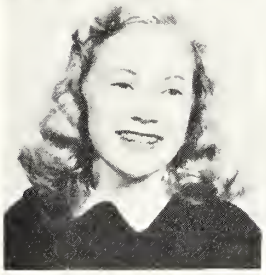
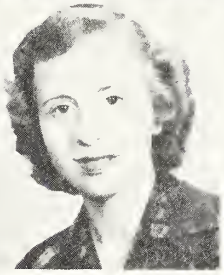
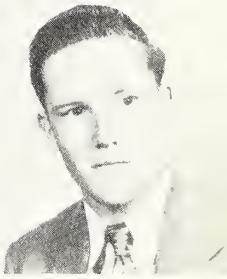

CHARLES BURKE
Wesson
JACK BUTLER
Monticello
KATHLEEN BUTLER
Monticello

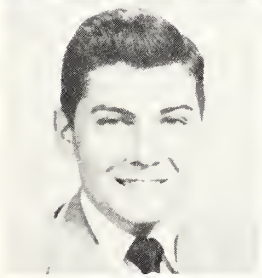
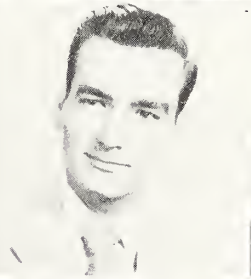

OTIS BYRD
Wesson
SYBIL CASBEER
Canton
HOLLIS EARL CASE
Wesson

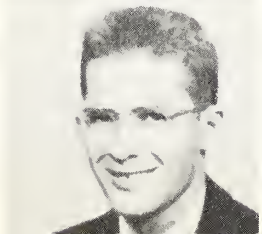

BETTYE CHADWICK
Hazlehurst

DURR COCKRELL
Mendenhall

IRENE COKE
Hazlehurst

LADDIE COKER
Brookhaven

CHALMERS COLLINS
Bude

BILL COSTLEY
Bude

KENNETH CROSBY
Monticello

HAROLD CUPIT
Hamburg

CHARLES CUPIT
Hamburg

BETTY RUTH CURRIE
Wesson

JIMMIE CURRIE
Bude

DOROTHY DESKIN
Yazoo City

ALICE DOUGLAS
Sontag

HENRY EADY
Crystal Springs

CLETUS EDWARDS
Monticello

RUDOLPH ENTRICAN
Brookhaven

LLOYD EVANS
Alexandria, La.

MARY ANN EVANS
Jackson

Frosh

ELSIE FLOWERS
Greenwood

BARBARA FOSTER
Brookhaven

JOYCE FREEMAN
Wesson

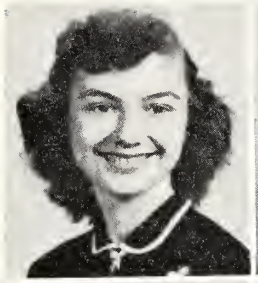

HORACE FROST
Magee

FRED GARNER
Magee

MARY JANE GARNER
Prentiss

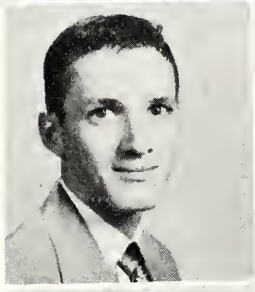
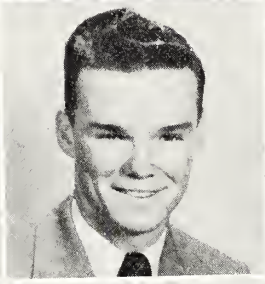

ELLA GINN
Kokomo

GILBERT GINN
Kokomo

BERRY GIVENS
Brookhaven

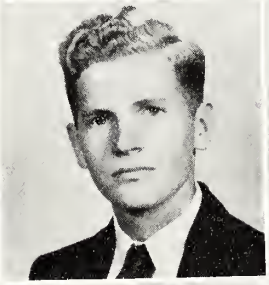
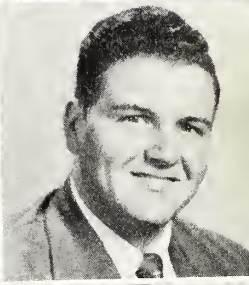

DOROTHY GLEASON
Mendenhall

AUDREY GORE
Wesson

BARBARA GORE
Wesson

MAURICE GRANT
Yazoo City

OLLENA GRAVES
Monticello

ESTHER GREEN
Hazlehurst

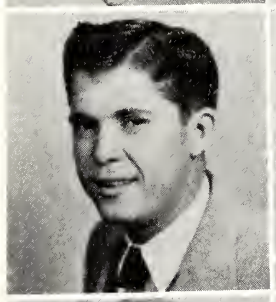

FRANCES GRIFFITH
Crystal Springs

MAX GURLEY
Blytheville, Ark.

DORIS HALES
Mendenhall

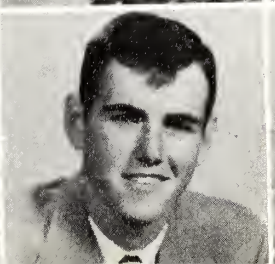
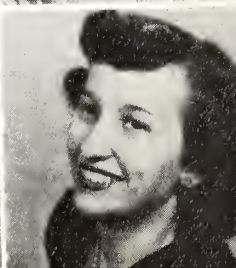

CAROLYN HALL
Union Church

WYOLENE HADSKY
Monroe, La.

WALTER HAMMACK
Meadville

PATSY HAMMACK
McCall Creek

WENDELL HARRIS
Vero Beach, Fla.

PATTY SUE HARTZOG
Silver Creek

PAT HARVEY
Liberty

BILLY HAYNES
Mendenhall

ANALENE HEATH
Pickens

EVERETTE HEDGEPETH
Monticello

BONITA HERRINGTON
Brookhaven

DAVIS HESTER
Yazoo City

BILL HILLESTAD
Clarks, La.

JIMMIE HODGES
Bogue Chitto

MARTHA NELL HOLYFIELD
Newhebron

CLAIRE HOWELL
Jackson

ELMO IRBY
Wesson

BERNELL IZARD
Hazlehurst

Frosh

WALTER JOHNSTON
Yazoo City
EDWINA KING
Hazlehurst
GWEN KING
Hazlehurst

CAROLYN KYZAR
Bogue Chitto
DENVER LEA
Wesson
BOBBIE LEE
Mendenhall

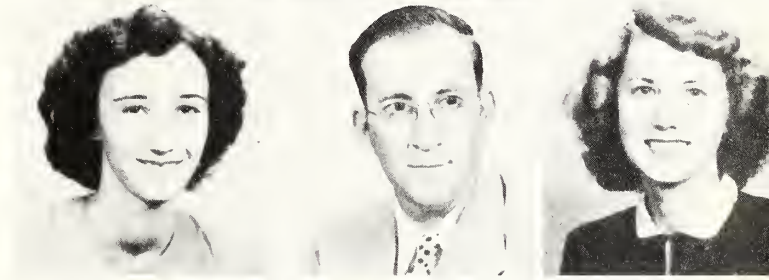

CLAYTON LINGLE
Crystal Springs
LYNN LINGLE
Crystal Springs
CAROLYN LONG
Braxton

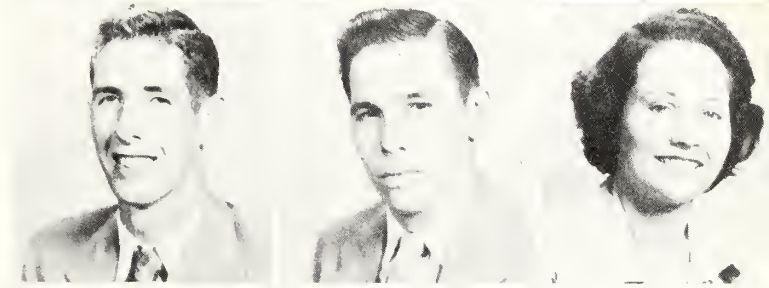

JOHN LONGINO
Brookhaven
WILLIAM LUPER
Crystal Springs
JEAN McALPIN
Mount Olive

BOBBYE NELL McCALL
Roxie
GENE McGEHEE
Natchez
CLARENCE McMILLIN
Jackson

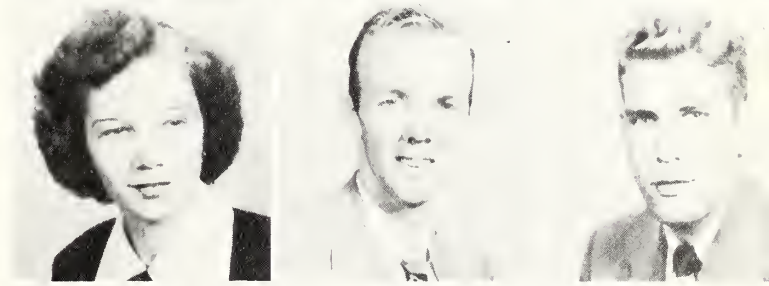

BILLY McPHAIL
D'Lo
DARRIS McREE
Utica
LESLIE MAGEE
Mendenhall

DRUSCILLA MARRIS
Canton
EDNA MAE MEADOWS
Magee
WILLA MONTGOMERY
Summit

BETTY MOODY
Osyka
JOAN MOORE
Georgetown
FRED MORRIS
Brookhaven

LAWRENCE MURRAY
Natchez
BETTY JO NATIONS
Brookhaven
SHIRLEY NATIONS
Brookhaven

TRAVIS NICHOLS
Magee
JANE NIXON
Ocean Springs
IMOGENE OGLESBY
Meadville

WILEY PALMER
D'Lo
MARION PARKER
Wesson
W. D. PIGGOTT
Tylertown

BILL PITTMAN
D'Lo
JAMES POPE
Magee
JOHN PRICE
Lorman

Freshmen

BILLY PRINCE
Mount Olive
GLEN DALE PURVIS
Magee
WALTER PURVIS
Mendenhall

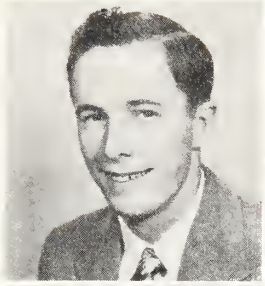

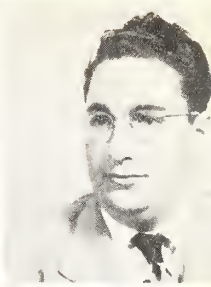

TOMMY QUINN
Pinola
JOHN PAYNE RATCLIFF
Brookhaven
JAN RATLIFF
Brookhaven

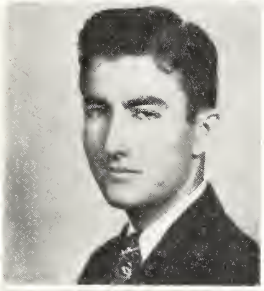
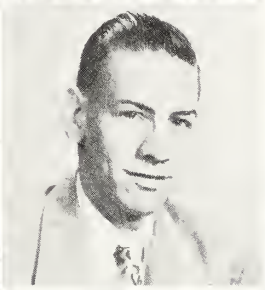

MARCELLA RICE
D'Lo
DOROTHY RICHARDSON
Brookhaven
VAN HILTON ROBINSON
Terry

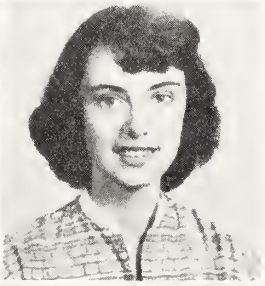
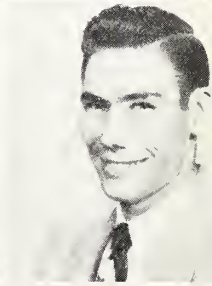

ROBERT RUSSELL
Wesson
BILL RYMER
Vero Beach, Fla.
FLOYD SANDERS
Wesson

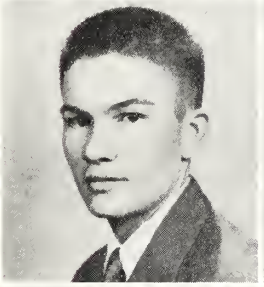
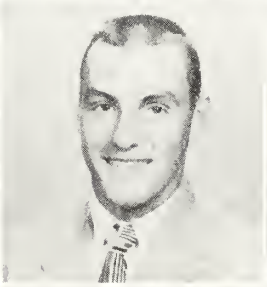
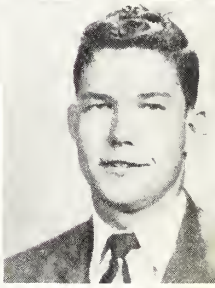

MAXIE SANDIFER
Brookhaven
ALBERT SCHILLING
Natchez
OLLIE SEALE
Meadville

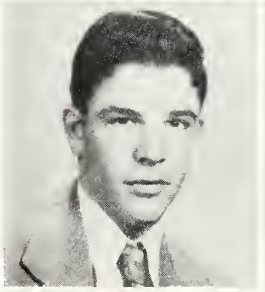
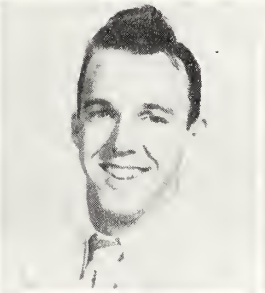
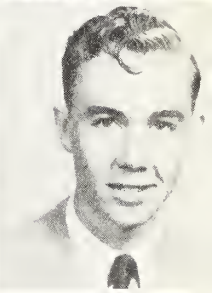

FRANK SELLERS
Brooklyn
MARY ELIZABETH SHORT
Bogue Chitto
H. C. SHOWS
Mendenhall

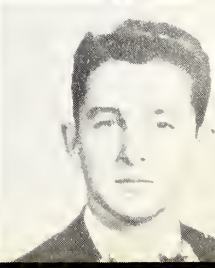

JIMMY SHOWS
New Hebron
AIMEE SIMON
Tunica
MATTIE LAURA SIMS
Hamburg

BARNEY SMITH
Hazlehurst
GENE SMITH
Crystal Springs
GEORGE SMITH
Sontag

HARVEY SMITH
Wesson
JIMMY SMITH
Wesson
JOHN B. SMITH
Prentiss

LESLIE SMITH
Natchez
PRENTISS SMITH
Brookhaven
HOWARD SNEAD
Pensacola, Fla.

LONITA STOREY
Wesson
DELOIS STEEN
New Hebron
MARLENE STRAIT
Brookhaven

BILLY SULLIVAN
Shivers
JOYCE SUTTON
New Hebron
BILL SWOOPE
Columbus

Freshmen

TOMMY SWOOPE
Columbus

HUGH THOMPSON
Foxworth

VOIGHT THOMPSON
Morton

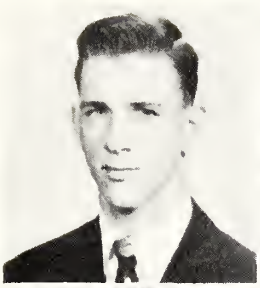
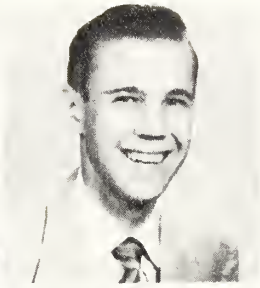
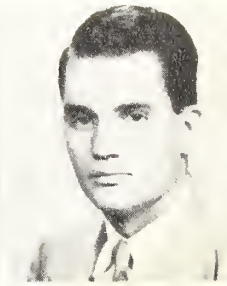

SYBLE THORNHILL
Summit

WILLIAM THORNTON
Crystal Springs

BILLY TONEY
Mendenhall

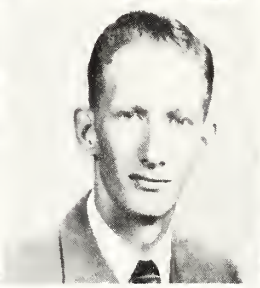
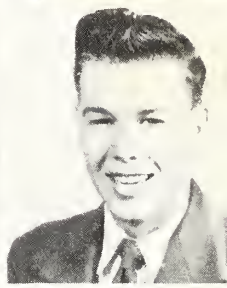

CAROL VARDAMAN
Hermanville

ELIZABETH VARNADO
Union Church

JANE WACTOR
Bogue Chitto

OTTO WALKER
Magee

ROBERT WALKER
Wesson

MARIE WALLACE
McCall Creek

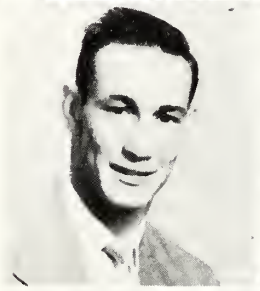
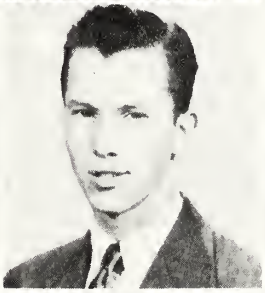
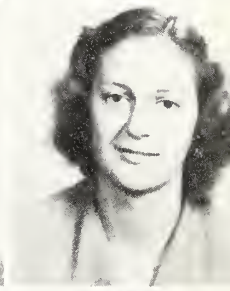

DIANE WEAVER
Jackson

YVONNIE WESTBROOK
Mendenhall

HAROLD WHITEHEAD
Roxie

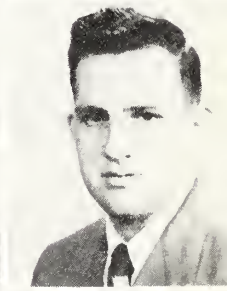

SARA WILKINSON
Roxie

NANCY WILLIAMS
Wesson

BETTY WILLOUGHBY
Bogue Chitto

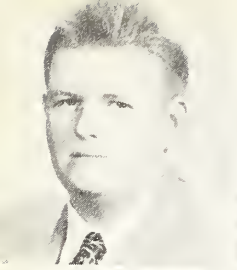

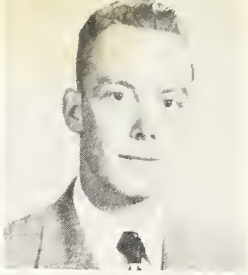

BUDDY WILSON
Brookhaven
MARGARET WILSON
Monticello
ROBERT WINDOM
Hazlehurst

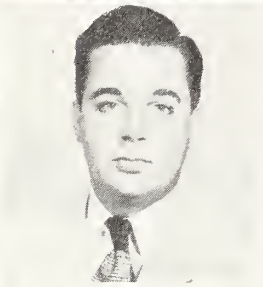

EMMA FAYE WOMACK
Brookhaven
WAYNE WOOD
Brookhaven
JANE WOODS
Brookhaven

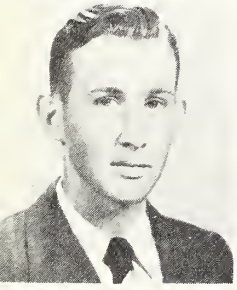

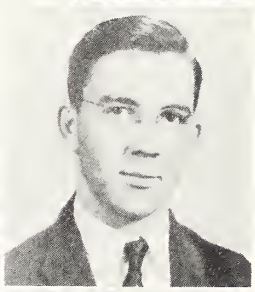

WILLIE EARL WOOLEY
Brookhaven
MONZELLE WOOTEN
Wesson
C. A. YELVERTON
Magee

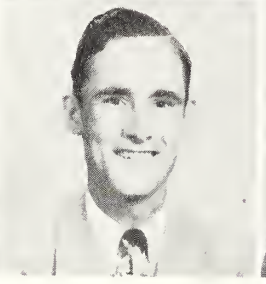

WILMA DEAN YOUNG
Roxie
EDWARD YOUNGBLOOD
Meadville
EDITH YOUNGBLOOD
Meadville

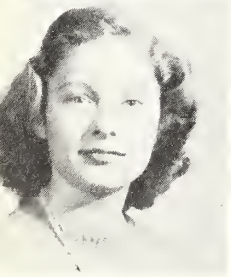

MARTHA ELLEN YOUNGBLOOD
Memphis, Tenn.

Freshmen

Coca-Cola

Senior Class Officers

Martha Green
Mavis Barlow
Geraldean Woods
Frances Craft
Mrs. Graydon Mullen, Sponsor
Joy Beasely

Fred Baker
Mavis Barlow
Joy Beasley

Louise Beasley
Karl Brent
Ralph Brewer

Tommy Brown
Nancy Cagle
Emma Sue Case

Frances Craft
Sara Alyce Edwards
Lem Fortenberry

Bobbie Gordon
Martha Green
Faye Hall

Gene Holcomb
Grady Jones
Dinnie Lambert

Seniors

Clifton Lollar
Kelly Lusk
Wayne McInnis

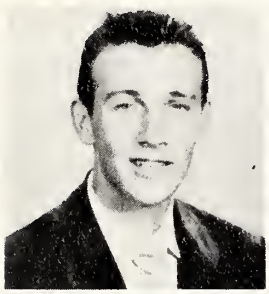
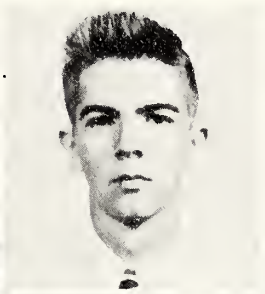
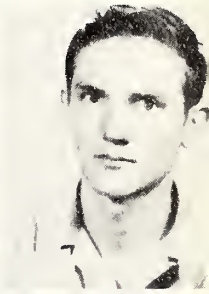

Syble Magee
Charles Martin
Carolyn Miller

Etta Munn
Joel Munson
Paul Newman

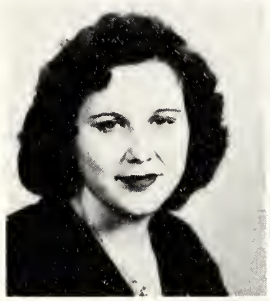
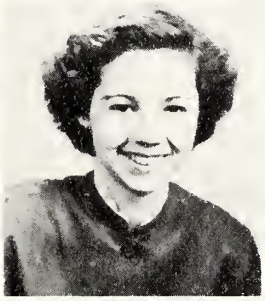
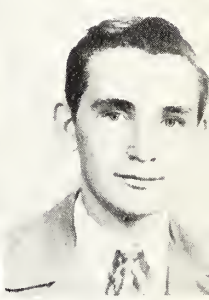

Bill Robinson
John Rushing
Bobby Smith

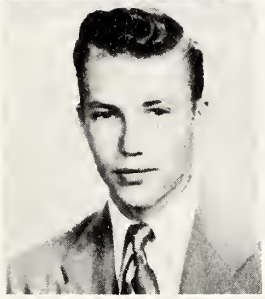
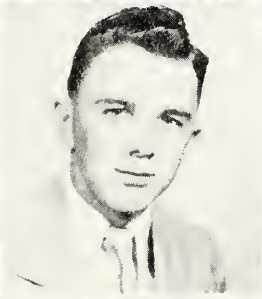
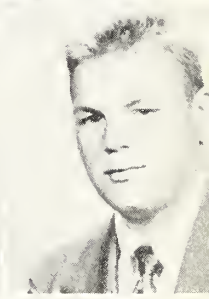

Nita Faye Smith
Marvin Stegall
Charlton Storey

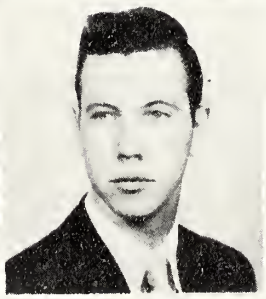

John Swindig
Catherine Tillman
Carolyn Wainright

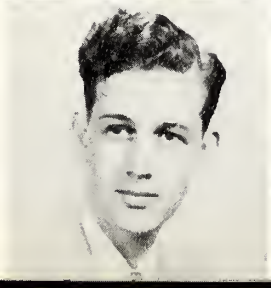

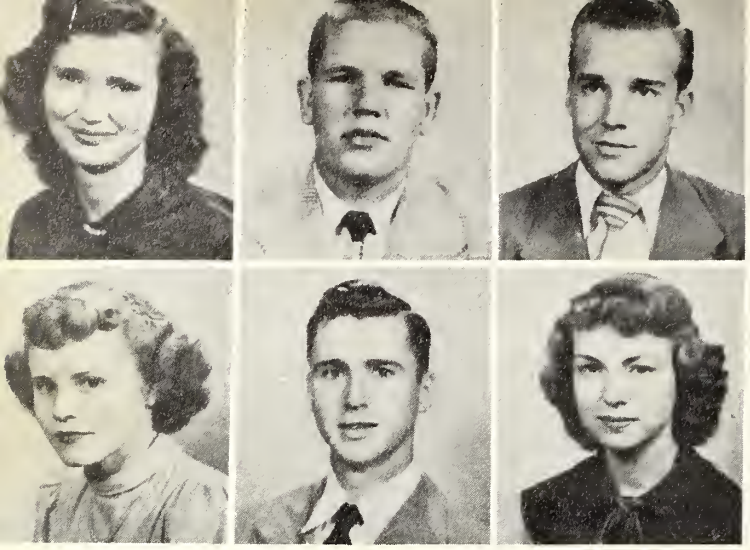

Mattie Sue Walker
Willie Fred Watson
Robert Webb

Agnes Weeks
Floyd White
Geraldine Woods

Seniors

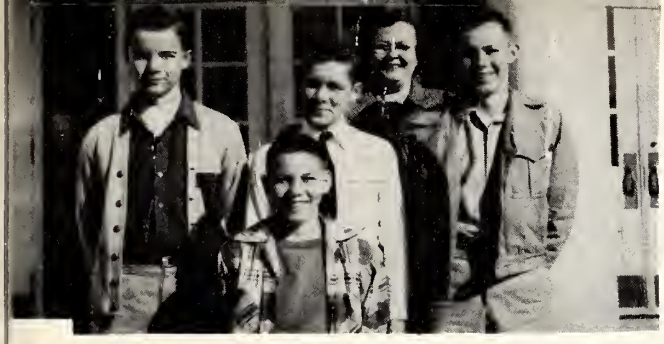

Mike Lusk
Jack Coleman
Glynn Woods
Miss Weems · Sponsor
Russell Smith

Junior Class

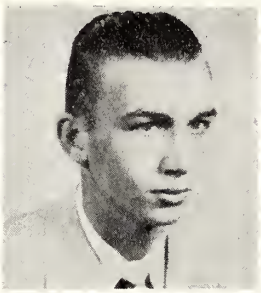

Caldona Allen
Walter Allred
Lorell Bailey

Byrd Baird
Annie Maude Barlow
Dorothy Berry

Geneva Bell
Donnis Brent
Louis Bridges

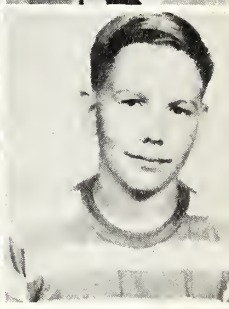

Shirley Ann Coker
Bettie Coleman
Jack Coleman

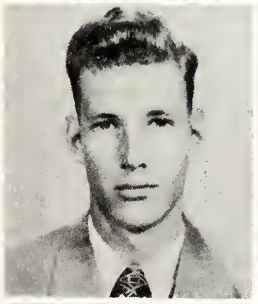

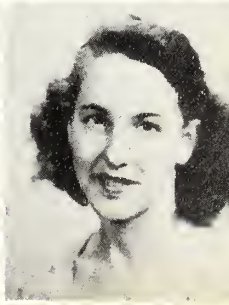

Bobby Different
James Ewing
Vera Furlow

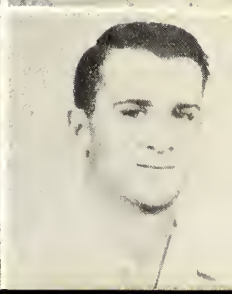

Eddie Lee Hennington
Marie Hester
Robert James

Carolyn Johnson
Anna Margaret King
Bobby Lambert

Robert Little
Mike Lusk
Inez McCray

Nile McGuffie
Paul Magee
Mary Nell Malone

Wallace Murray
Miriam Middleton
Betty Minton

Edwin Remington
Doris Smith
Mary Ann Smith

Shelby Smith
Gloria Stacy
Patsy Stegall

Juniors

Sue Storey
Alma Joyce Thompson
Johnny Weeks

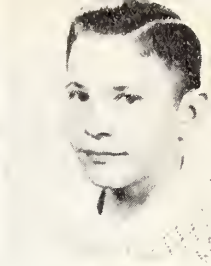

Robert Womack
Glynn Woods

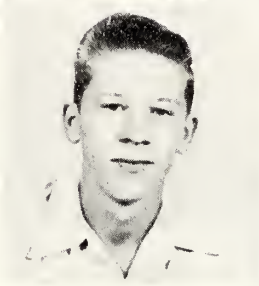

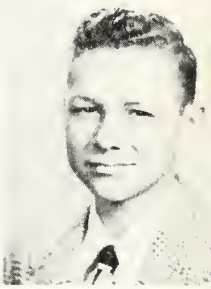

Juniors

Sophomore Class Officers

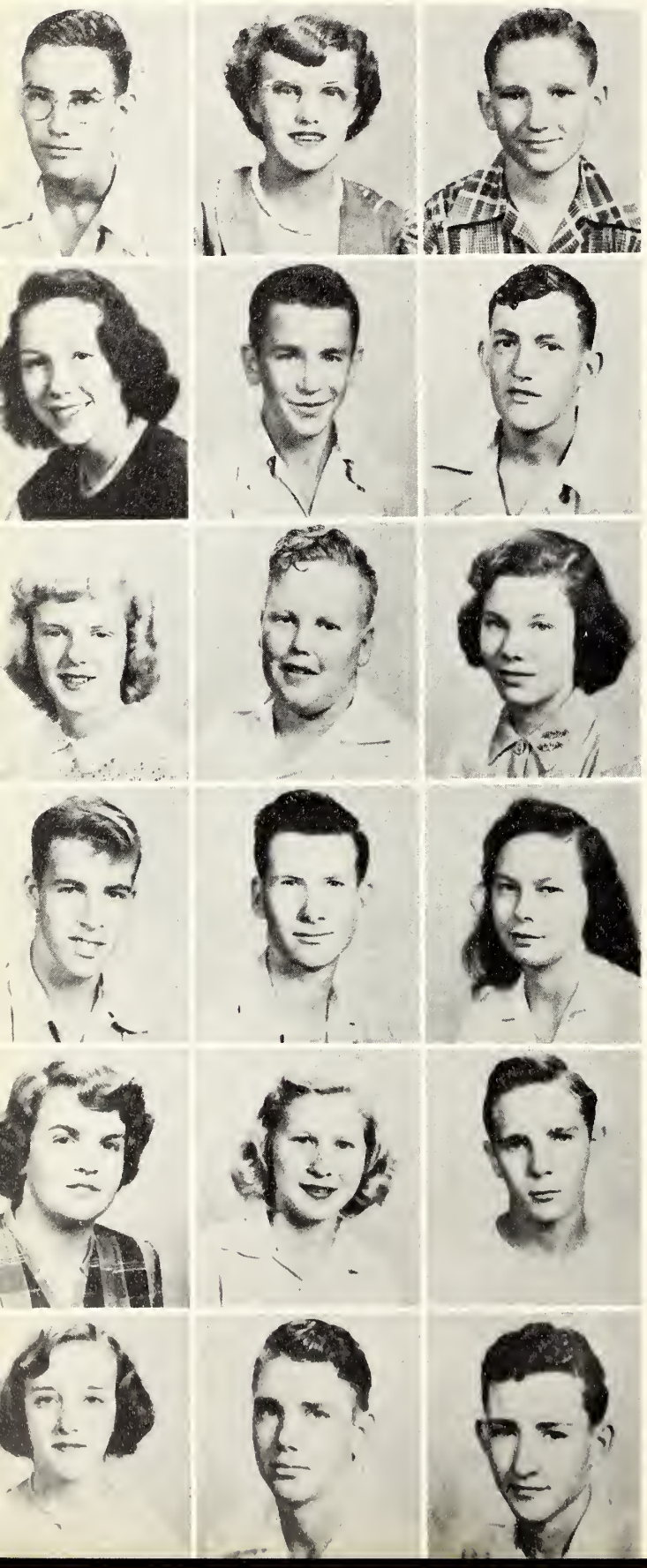

Nancy Furr
Joyce Smith
Helen White
Cleonae Farmer
Mr. Olaf Sessums
Joan Britt

David Barlow
Joan Britt
Carmen Cowart

Inez Diamond
Lee Earls
J. V. Elkins

Cleonae Farmer
Willard Foster
Nancy Furr

Billy Gordon
Geniel Hamilton
Jewel Henry

Dorothy Higgs
Suzie Hudson
Paul Lofton

Helen Lambert
Jimmy Kimball
Benton James

Malcolm Lowery
Mary Lowry
Lavelle McCloud

Frances Munn
James Nix
Loretta Nix

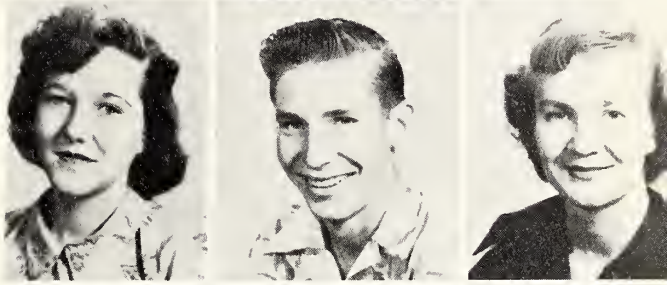

Sarah Raney
Fred Sills
Anne Smith

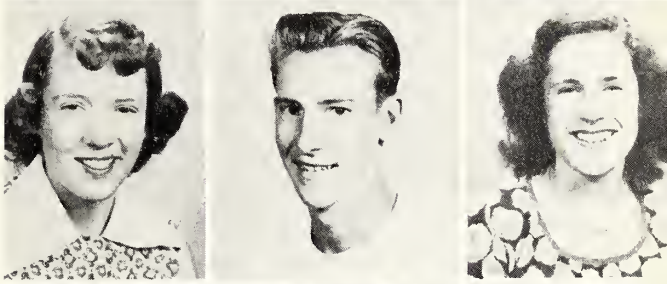

Delton Smith
Joyce Smith
Perry Smith

Geniece Walker
Jeannette Weeks
Jerry Weeks

Helen White
Hal Williams
James Williams

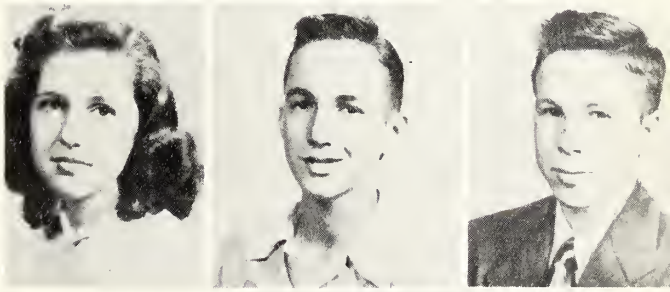

Gerald Wilson
Joan Woods

Freshman Class Officers

Sandra Wesson
Mrs. Vivian Byrd, Sponsor
Margaret Ewing
Lucille Watson

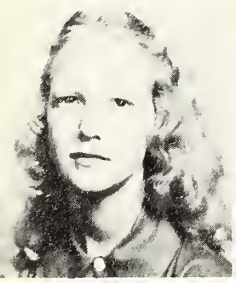

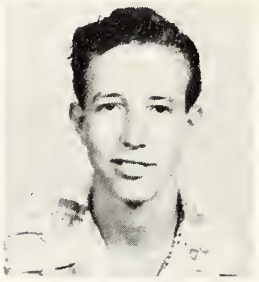

Marlene Allen
Norma Jean Allen
Charles Bland

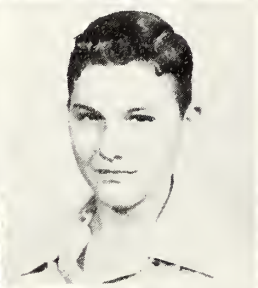

Wynelle Britt
Gerald Burke
Carrie Lee Burns

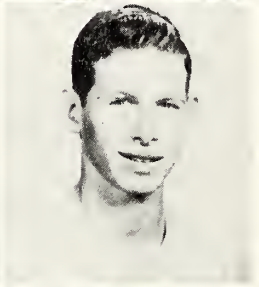

Annette Case
Kathryn Case
Carlton Cobb

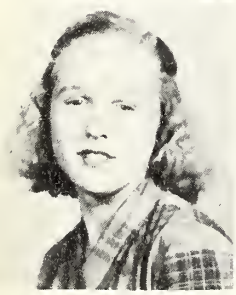
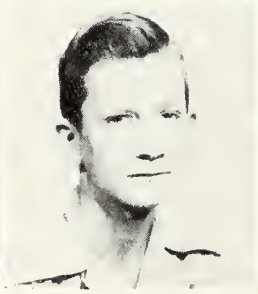

Anna Bell Coker
Billy Joe Davis
Jo Edwards

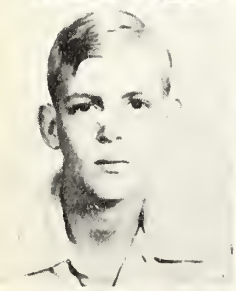

Howard Elkins
Margaret Ewing
Winnie Kate Farmer

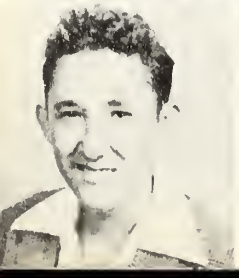

Dorsey Furr
Mary Catherine Greer
Martha Bell Gandy

Freshmen

Frank Hall
Ora Nell Hamilton
Albert Hennington

Betty Lou Hennington
Bernice Howard
Fort Jones

Donna Ruth Keenan
Bobby Keys
Grace Keys

Lonnie Lofton
Berniece Lupo
Betty Luper

Thomas, Earl McCray
Charles McInnis
Richard McGee

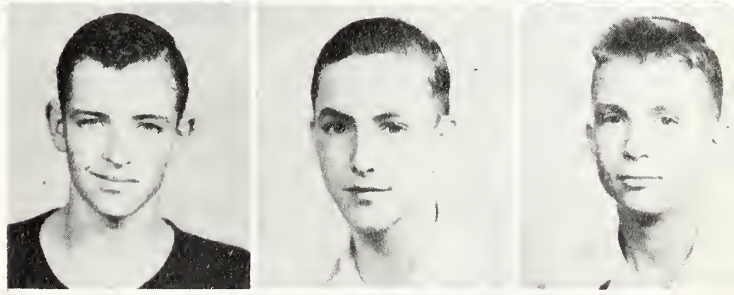

Willie Lee Nations
Michael O'Brien
Prentiss Martin

Patsy Mullican
Douglas Newman
George Randall

Jerry Rankin
Patsy Ray
Shirley Rodgers

William Russell
Homer Smith
Robert M. Smith

Ruth Smith
Jimmie Erle Steele
Katherine Steele

Lettie Jane Thedford
Glen Thompson
Janie Sue Vinzant

Lucille Watson
Sandra Wesson
Jeannete Wilson

Freshmen

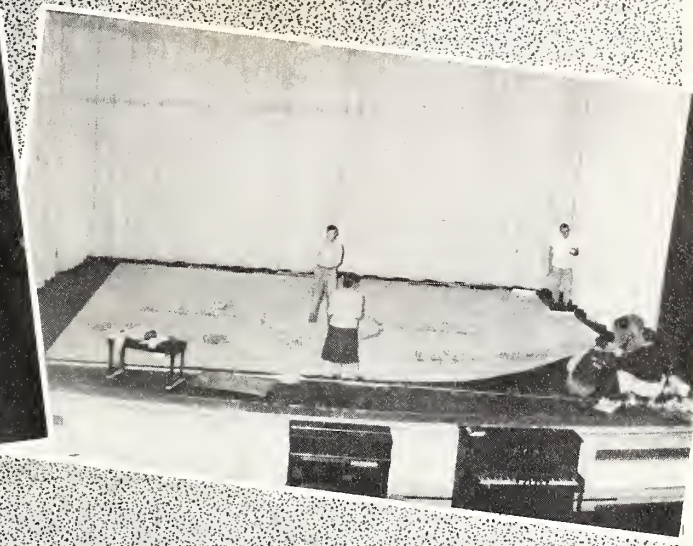

AT LEFT: Escort George Decell, Maid Iva Nell Wilkinson, Escort Kenneth Rodgers, Queen Pearl Higginbotham, Escort Leighel Hartfield, and Maid Dennie Brister.

Homecoming

The queen arrives (below), and receives her corsage (right)

SPORTS

Coaches

Jack Nix, head coach, and Dick Jordan, assistant coach.

FOOTBALL

The Season....

12	Southwest	13
13	Hinds	33
7	East Mississippi	42
26	Francis Nicholls	0
19	Itawamba	19
0	Pearl River	34
6	Perkinston	27
6	Sunflower	13
14	East Central	39
0	Jones	20
14	Holmes	37

THE WOLFPACK

FIRST ROW: Rymer, Alexander, Schilling, Swoope, Walker, L. Magee, Batton, Britt, Cain, Hartman, Harris. SECOND ROW: Jones, Hill, Edwards, L. Smith, Hal Brown, R. Smith, Cockrell, Lollar, Johnson, Thornton, Garner, Gerhart, J. Brown. THIRD ROW: Coach Jordan, G. Smith, Boleware, Shelton, Izard, Price, Sutton, Lingle, Quinn, Fortenberry, W. Magee, Gurley, Pope, Haynes, Knight, Greer, Mamaux, and Coach Nix.

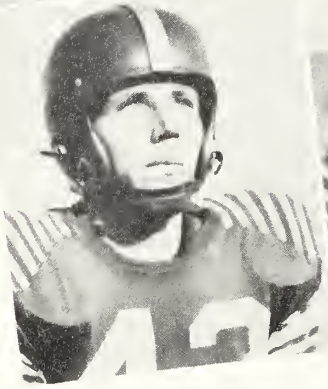

Wade Alexander
Halfback

Price Batton
Fullback

Billy Boleware
Guard

Robert Britt
Quarterback

Hal Brown
Fullback

Joe Brown
Tackle

Johnny Cain
Halfback

Durr Cockrell
Guard

Cletus Edwards
Tackle

Lem Fortenberry
Center

Fred Garner
Halfback

Delbert Gerhard
Tackle

Billy Greer
Tackle

Max Gurley
End

Wendell Harris
Quarterback

Bill Hartman
Quarterback

Billy Haynes
Center

Donald Hill
Fullback

Bernell Izard
Quarterback

Johnny Knight
Halfback

Eugene Johnson
Guard

Grady Jones
Guard

Clayton Lingle
End

Clifton Lollar
End

Billy Magee
Tackle

Leslie Magee
Quarterback

Albert Mamaux
Guard

James Pope
End

John Price
Tackle

Tommy Quinn
End

Bill Rymer
Halfback

Albert Schilling
End

Bass Shelton
Tackle

Leslie Smith
Guard

Gene Smith
Center

Robert Smith
Halfback

Don Sutton
Center

Thomas Swoope
Halfback

William Thornton
End

Otto Walker
Halfback

Schilling carries against Holmes

Batton cuts back and Edwards blocks

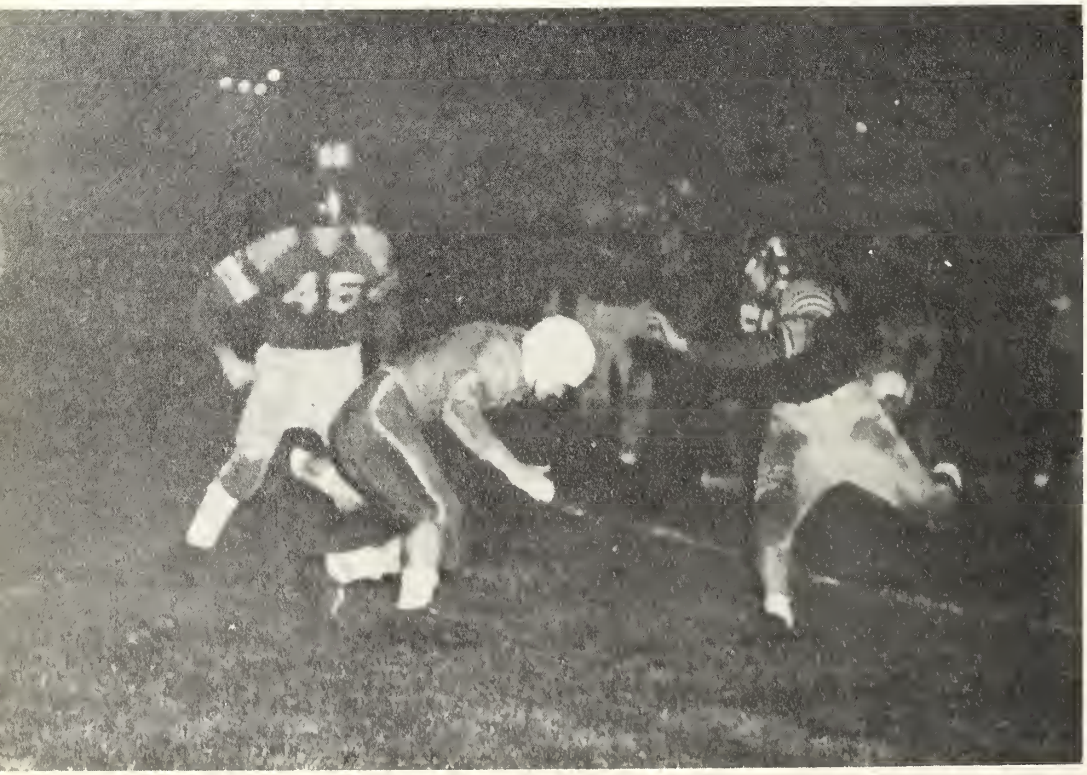

Batton brought down from behind

Alexander goes for yardage

"cheer, cheer for ole' co-lin. . ."

The High School Team

FRONT ROW: Jones, manager, Weeks, Hester, Barlow, P. Smith, Murray, James, Lowery, B. Smith, Coleman, manager. SECOND ROW: Cowart, R.M. Smith, Webb, Little, Magee, Wilson, McCray, Hennington. THIRD ROW: Coach Jackson, Cobb, H. Smith, Gordon, R. Smith, M. Lusk, K. Lusk, Nix, Womack, Watson.

The Colin Cagers

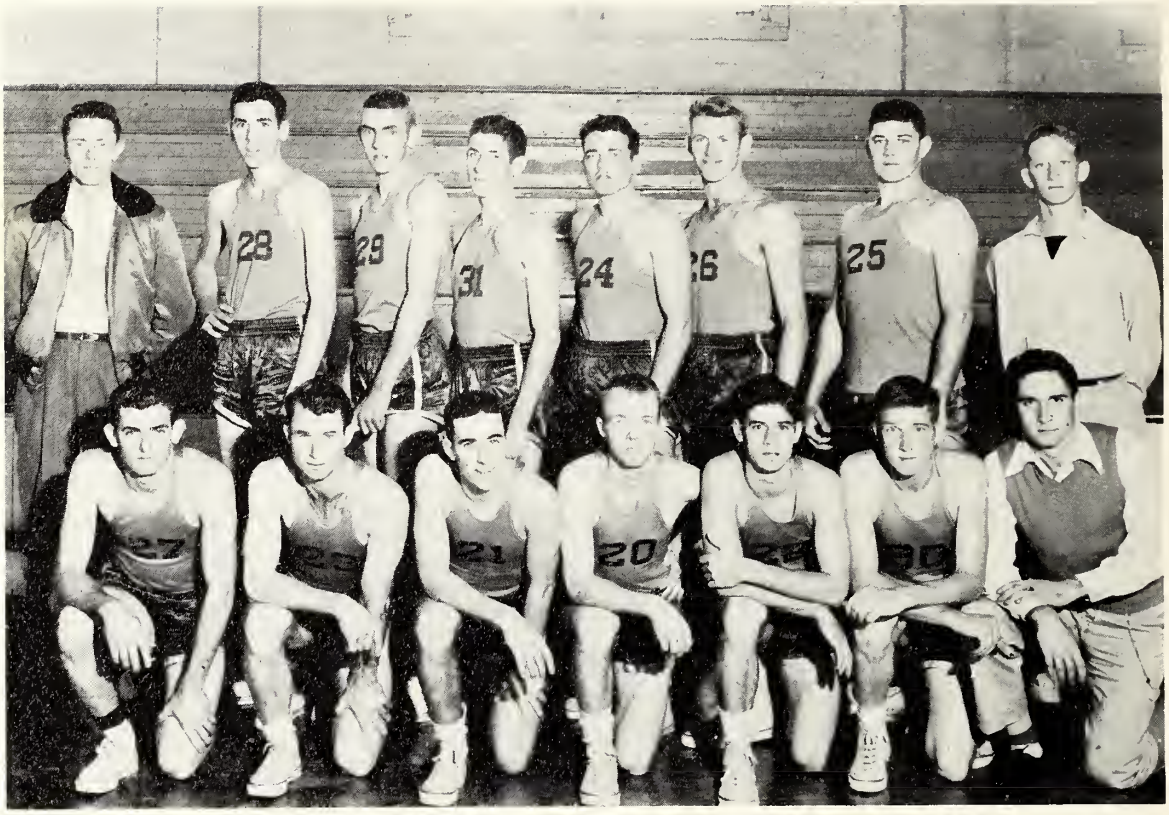

KNEELING: Shows, Rodgers, Snead, McGehee, Roniger, Murray, Ashley, manager. STANDING: Coach Busby, Fortenberry, Smith, Lingle, Britt, Schwartz, Hyatt, Thornton, manager. NOT SHOWN: Clair.

On Opposite Page, The Girls' Team--KNEELING: Syble Thornhill, Monzelle Wooten, Frances Ann Reeves, Juanita Boyd, Ann Baird. STANDING: Juanita Martin, manager, Pattie Sue Hartzog, Jan Ratliff, Margarette Allred, Geraldine Breeland, Marie Wallace, Wilma Young, Aimee Simon, Coach Fortenberry.

The 1951 Schedule

Dec. 7	Jones	at Ellisville
Dec. 8	Perkinston	at Perkinston
Dec. 9	Pearl River	at Poplarville
Dec. 12	Southwest	at Summit
Dec. 15	Northeast	at Booneville
Dec. 16	Itawamba	at Fulton
Dec. 19	Hinds	at Wesson
Jan. 5	East Central	at Wesson
Jan. 6	East Mississippi	at Wesson
Jan. 13	Jones	at Wesson
Jan. 19	Holmes	at Wesson
Jan. 20	Sunflower	at Wesson
Jan. 26	Pearl River	at Wesson
Jan. 27	Perkinston	at Wesson
Feb. 2	Holmes	at Goodman
Feb. 3	Sunflower	at Moorhead
Feb. 9	Itawamba	at Wesson
Feb. 10	Northeast	at Wesson
Feb. 13	Southwest	at Wesson
Feb. 16	Hinds	at Raymond
Feb. 23	East Mississippi	at Scooba
Feb. 24	East Central	at Decatur

action by the boys . . .

and girls

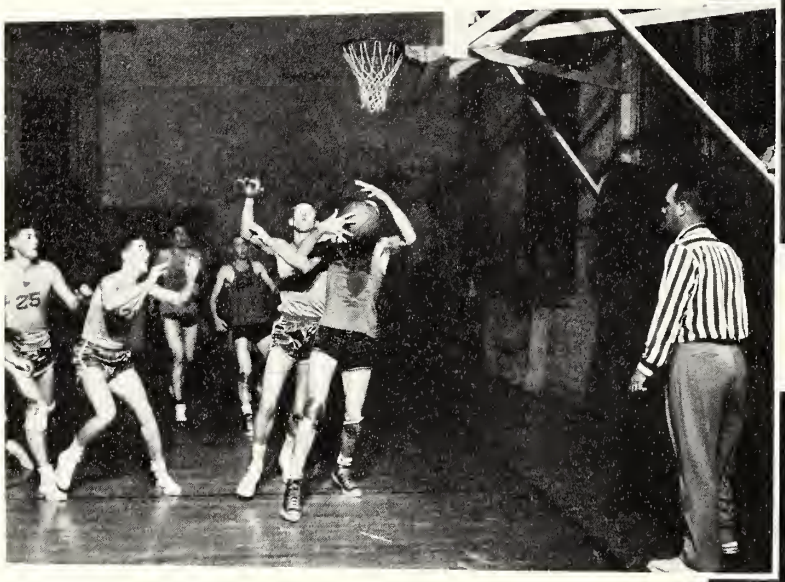

against Hinds

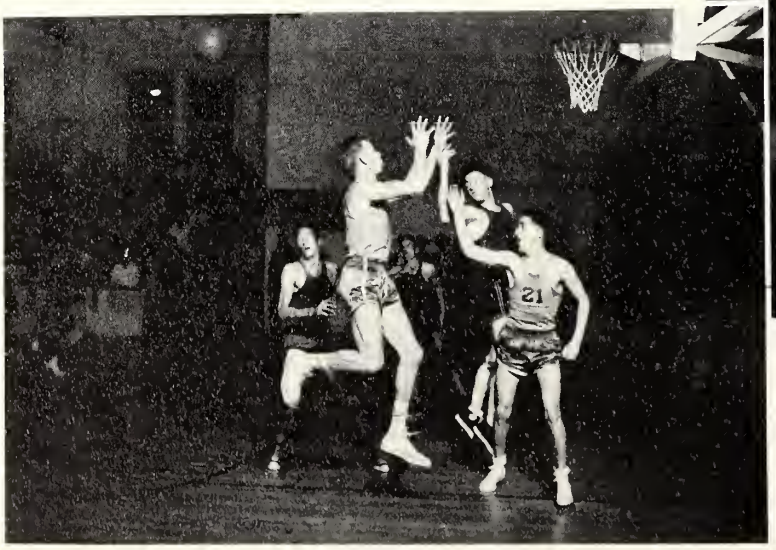

High School Boys--FIRST ROW: Hennington, manager, Womack, M. Lusk, Rushing, K. Lusk, James, Magee. SECOND ROW: Coach Jackson, H. Smith, T. Brown, Cobb, Kimble, Remington, C. Brown, McInnis, Robinson, R. Smith, McCray.

High School Girls--FIRST ROW: Walker, Hudson, Ewing, Farmer, Wilson, Weeks. SECOND ROW: Woods, manager, Edwards, Munn, Smith, Brent, Cagle, Berry, Mr. Lewis.

SEA DOGS

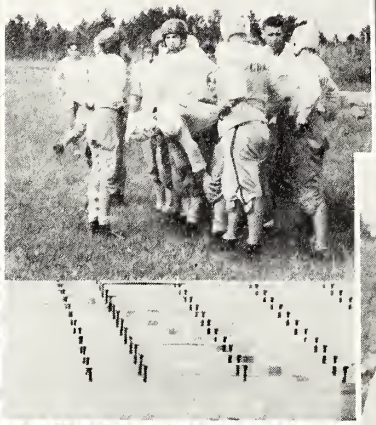

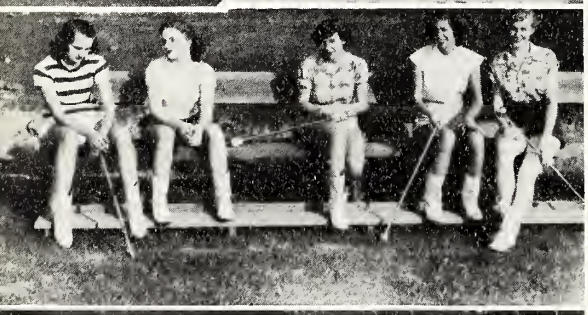

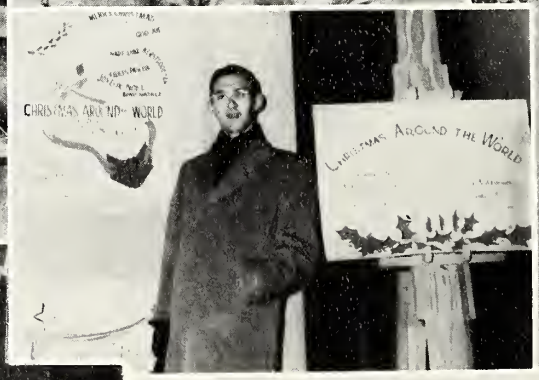
CHRISTMAS AROUND THE WORLD
CHRISTMAS AROUND THE WORLD

ACTIVITIES

S.C.A.
I.R.C.
GLEE CLUB
A.G.
BAND
Y-TEENS
HOME EC.

The Baptist Student Union

The Baptist Student Union, in its very broadest meaning, is the voluntary religious activities of the Baptist students within the schools and colleges of the South as provided for and promoted by Southern Baptists. Included in this program are all students of Baptist preference. Wherever, and whenever, a Baptist student is away from his home, and home church, or is living at his home and attends college, he is an objective of the Baptist Student Union. The B. S. U. represents, includes, and unifies all the Baptist student religious activity of a single campus. All unit organizations of the campus, such as the Sunday school, the Y. W. A., Student Volunteers, the Training Union, Life Service Band, Ministerial Association, and so forth, are part of the B. S. U.

The B. S. U. Council

OFFICERS: President, Betty Quinn; 1st Vice-President, Mildred Haley; 2nd Vice-President, Bobbie Bailey; 3rd Vice President, Glendola Shorter; General Secretary, Frances Ann Reeves; Recording Secretary, Imogene Oglesby; Treasurer, Ann Burney; Program Chairmen, Mary Short and Martha Cooper; Song Director, Berry Givens; Pianist, Ella Joy Jones; Sunday School Representative, John Earl Smith; Publicity Chairman, Bobbie Jean Allen.

LEFT TO RIGHT: Wilma Dean Young, Miss Mary Jane Koelz-Sponsor, Jimmie Nell Ates, Wyolene Hadsky, Mildred Haley, Glendola Shorter, Jean McAlpin, Thelma Barlow, Betty Quinn, Imogene Oglesby, Ella Joy Jones, Edner Mae Meadows, Joan Moore, Mary Short.

Young Women's Auxiliary

The Wesley Foundation

THE COUNCIL

First Semester		Second Semester
David Calcote	President	Ella Ginn
Iva Nell Wilkinson	Vice-President	W. D. Pigot
Cecile McDonald	Secretary	Esther Green
Jim Smith	Treasurer	Gilbert Ginn
Joe Smith	World Friendship	Irene Coke
Elsie Flowers	Recreation	Winnie Baggett
Mary Virginia Cotten	Worship	Syble Casbeer, Mary Jane Garner
Robert Crout	Community Service	Joe Brown
Pearl Higginbotham	Pianist	Helen White
Edith Youngblood	Song Leader	Martha Green
Rita Mackey	Worship Center	Edith Youngblood

Director: Mrs. J. M. Ewing

THE MEMBERS ARE: Calista Adair, Margarette Allred, John Baggett, Winnie Baggett, Susie Bardwell, Mary Lou Berry, Dorothy Boone, Joe Brown, Ann Burney, David Calcote, Leopoldo Calderon, Syble Casbeer, Irene Coke, Mary Virginia Cotten, Mary Frances Craft, Robert Crout, Charles Cupit, Jack Davis, Dorothy Deskin, Twila Donahoe, Peepsie Eady, James Ewing, Elsie Flowers, Mary Jane Garner, Ella Ginn, Gilbert Ginn, Esther Green, Martha Green, Doris Hales, Carolyn Hall, Pearl Higginbotham, Gene Holcomb, Joan Howell, Edwina King, Dennie Lambert, Rita Mackey, Syble Magee, Druscilla Maris, Mary Louise Maris, Joe McCaskill, Cecile McDonald, Nile McGuffie, Shirley McGuffie, Charles Miller, Jimmie Moriwake, Betty Moody, Joe Pace, W. D. Pigot, Booth Poole, Marcella Rice, Ruby Jean Runnels, Elizabeth Shellburg, Aimee Simon, Mattie Laura Sims, Voight Thompson, Iva Nell Wilkinson, Margaret Wilson, Helen White, Edith Youngblood, Ellen Youngblood.

Y.W.C.A.

President, Cecile McDonald; Vice-President, Pearl Higginbotham; Secretary, Mildred Haley; Treasurer, Frydis Meadows; Sponsor, Miss Willie Mae Hamill.

Y.M.C.A.

FIRST SEMESTER OFFICERS: President, Jim E. Smith; Vice-President, Samuel Entrican; Secretary, Paul Spikes; Treasurer, Bobby Kent Coldiron. SECOND SEMESTER OFFICERS: President, Billy Magee; Vice-President, W. D. Pigott; Secretary, Paul Spikes; Treasurer, Bobby Kent Coldiron.

Y-Teens

OFFICERS: President, Carolyn Miller; Vice-President, Anna Margaret King; Secretary and Treasurer, Donnie Brent; Program Chairman, Martha Green; Music Chairmen, Cleonae Farmer and Patsy Stegall; Service Chairman, Nancy Furr; Social Chairman, Mavis Barlow.

Home Economics Club

FIRST ROW: Martha Cooper, Mildred Haley, Frydis Meadows, Mary Virginia Cotten. SECOND ROW: Ruby Jean Runnels, Frances Griffith, Mary Ann Evans, Betty Willoughby, Joan Moore, Doris Nell Hales. THIRD ROW: Wyolene Hadsky, Carolyn Hall, Martha Nell Holyfield, Syble Thornhill, Darris McRee, Mrs. Graydon Mullen, Sponsor; Mary Jane Garner, FOURTH ROW: Annalene Heath, Joyce Sutton, Miss Allene McCormick, Sponsor.

S.C.A. Council

OFFICERS: President, Iva Nell Wilkinson; Vice-President, Kenneth Crosby; Secretary and Treasurer, Edith Merle Lupo; Co-Program Chairmen, Diane Weaver and Edith Youngblood; Publicity Chairman, Rita Mackey.

FIRST ROW: Barbara Foster, Lonita Storey, Ruth Batton, Annalene Heath. SECOND ROW: Wyolene Hadsky, Bill Swoope, Miss Allene McCormick, Sponsor; Tommy Swoope, Frydis Meadows, Lloyd Evans.

Westminster Fellowship

International Relations Club

FIRST SEMESTER OFFICERS: President, Robert Crout, Vice-President, Frydis Meadows; Secretary and Treasurer, Edith Lupo, Reporter, Calista Adair. SECOND SEMESTER OFFICERS: President, George Cole, Vice-President, Thelma Barlow; Secretary and Treasurer, Clara Cliburn, Reporter, Calista Adair, Sponsor, B. R. Frazier, Co-Sponsor, Grace Huff.

Dramatics Club

President, George Decell, Vice-President, Elsie Nann Smith, Secretary and Treasurer, Clara Cliburn, Reporter, Ann Stricklin; Sponsor, John Simpson.

The Glee Club

OFFICERS: President, Janice Cain; Vice-President, Edwin Smith; Secretary, Pearl Higgenbotham; Treasurer, Bobbie Jean Allen; Reporter, Dorothy Deskin.

Girls' Ensemble

FIRST ROW: Carolyn Wainwright, Twila Donahoe, Ella Rose Brown. SECOND ROW: Lynette Allbritton, Edith Youngblood, Bobbie Jean Allen, Clara Cliburn. THIRD ROW: Iva Nill Wilkinson, Helen White, Martha Green, Willa Jean Montgomery, Shirley Ann Berry, Lonita Storey, Janice Cain.

Boys' Quartette

Walter Johnston, Berry Givens, Jack Davis, Joe Mack Pace.

Agriculture Club

FIRST ROW: Mr. T. S. Myers, Sponsor; Barney Smith, Prentiss Smith, Edward Allen, Wade Alexander, W. F. Thornton. SECOND ROW: Tommy Swoope, Hugh Ward, Billy Sullivan, Marion Tyson Parker, Van Hilton Robinson, Otis Byrd, Bill Swoope. THIRD ROW: Bobby McGee, Max Gurley, Tommy Quinn, Robert Burns, Rex Davis.

The Colettes

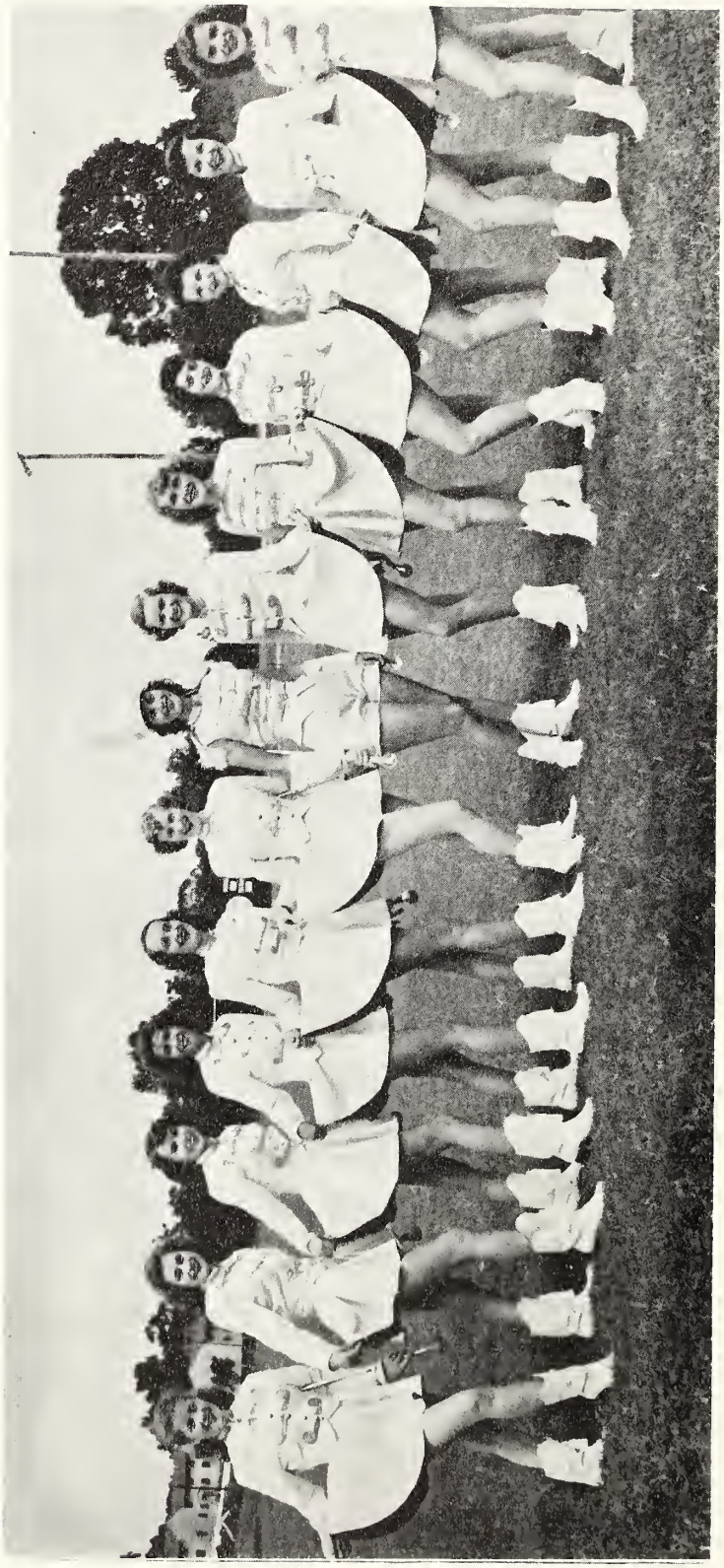

LEFT TO RIGHT: Gloria Stacey, Ellen Youngblood, Doris Smith, Pat Harvey, Jo Ann Brueck, Sally Thomas, Head Majorette, Janice Cain, Diane Weaver, Nita Faye Smith, Annell Russell, Dennie Brister, Lucy Magee, Gwen Moreton.

The Co-Lin Show Band

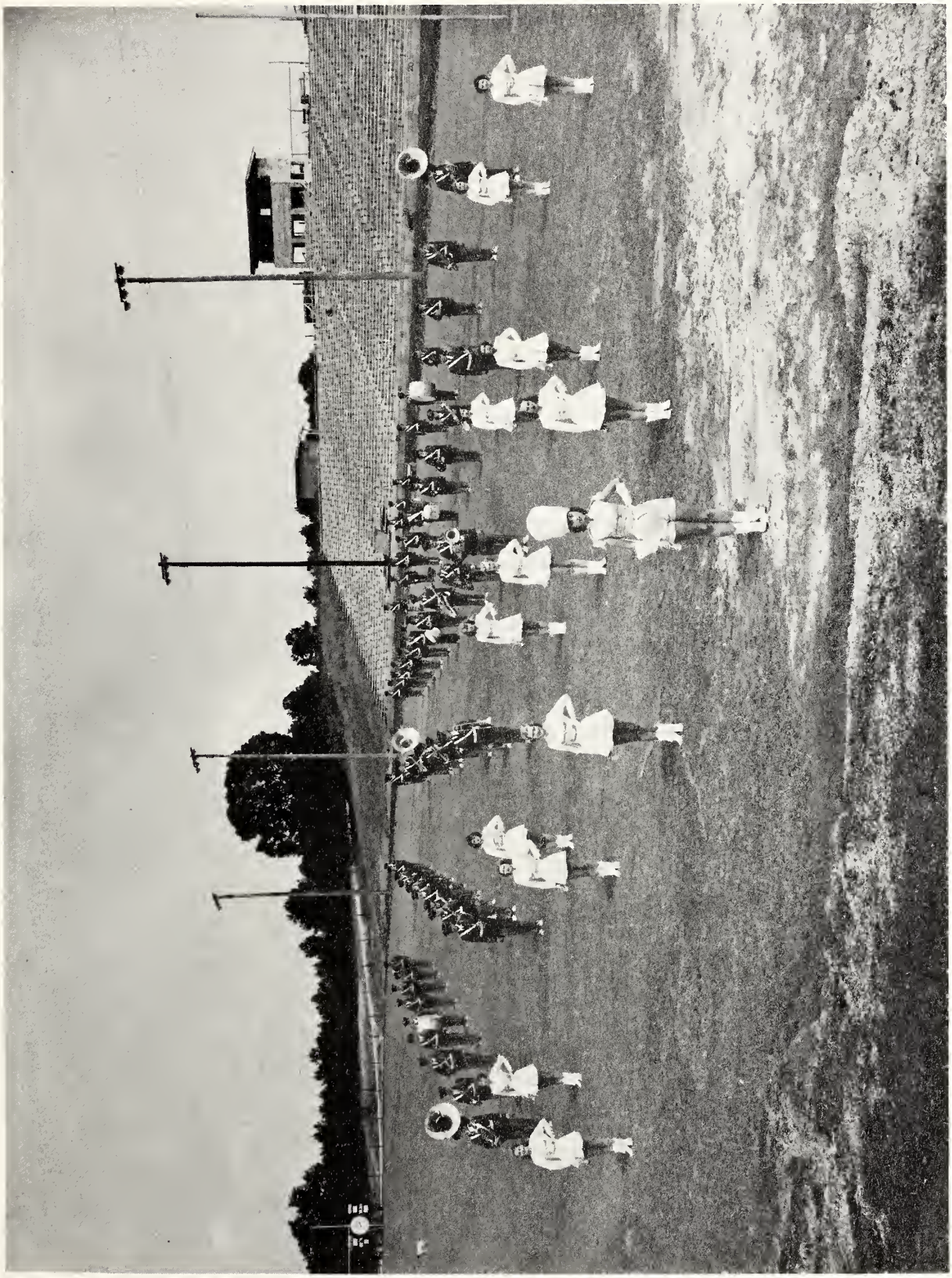

The Trillium Staff

FIRST ROW: Robert Crout, Frances Griffith, Jane Woods, Clara Cliburn, Mary Evans, Betty Coleman, David Calcote. SECOND ROW: Shirley Coker, Jean McAlpin, Pearl Higginbotham, Dorothy Boone, Ann Burney, Miss Honor Ingram, Sponsor; Rita Mackey, Mr. Stanley Thames, Sponsor. James Vaughn, Lonita Storey, Elsie Smith, Iva Wilkinson, James Ewing, --Not Pictured-- Billy Magee, Janice Cain, Jo Ann Brueck, Gwen Moreton, Edith Lupo, Mike McMillan, Louise Lawson, Diane Weaver, Claire Howell, Ed Smith, John Knight, Charles Miller, Mr. William Enlow, Consultant.

EDITOR
Robert Crout
BUSINESS MANAGER
David Calcote

SPONSOR
Miss Honor Ingram
SPONSOR
Mr. Stanley Thames

FEATURES

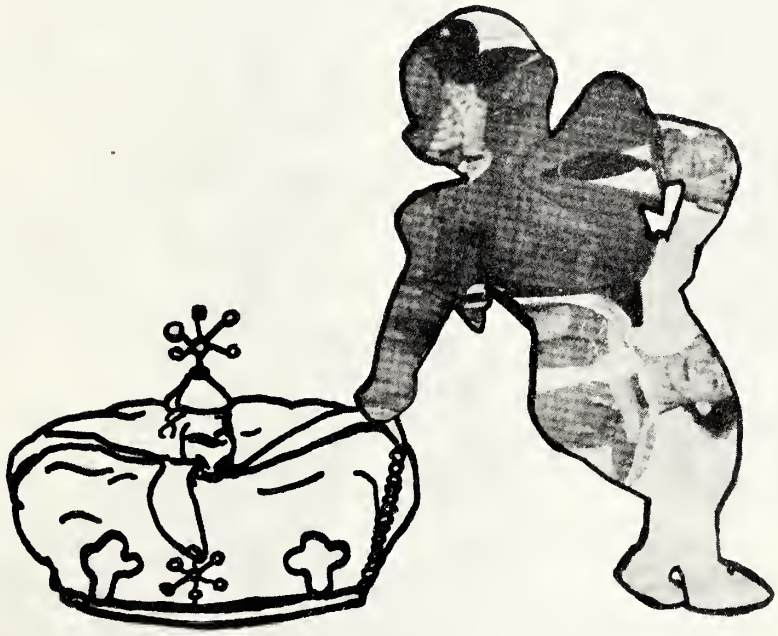

Who's Who

MISTER COPIAH-LINCOLN, Billy Magee

MISS COPIAH-LINCOLN, Pearl Higginbotham

Most Popular

MARTHA COOPER
BUSTER SCHILLING

Most Versatile

JANICE CAIN
JACK DAVIS

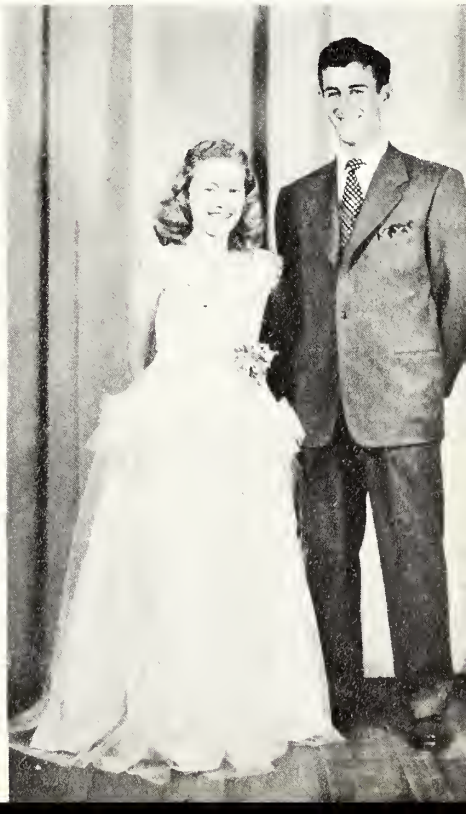

Most Beautiful

ELLA ROSE BROWN

Most Handsome

JAMES VAUGHN

Most Charming

ANN BURNEY

Most Gallant

LESLIE SMITH

Most Dependable

DIANE WEAVER
DAVID CALCOTE

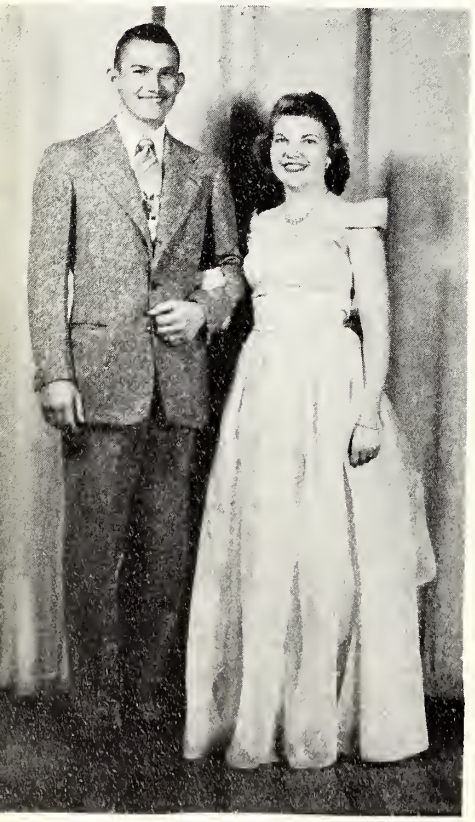

Most Courteous

MARY VIRGINIA COTTEN
HUGH WARD

Most Intellectual

CECILE McDONALD
PAUL SPIKES

Best Dressed

RITA MACKEY
OTTO WALKER

Most Athletic

MARGARETTE ALLRED
JACK SHWARTZ

High School

MOST DEPENDABLE
Donis Brent
Glenn Woods

MOST ATHLETIC
Susie Hudson
Mike Lusk

MOST BEAUTIFUL
Doris Smith
MOST HANDSOME
Fred Baker
(not pictured)

MOST INTELLECTUAL
Patsy Faye Stegall
Russell Smith
(not pictured)

MOST POPULAR
Miriam Middleton
Jerry Roniger

MOST OUTSTANDING
Mavis Barlow
Kelly Lusk

The Farm

. . . where sixty head of Jersey and Holstein dairy cattle produce 100 gallons of milk per day. This milk is pasteurized by the agriculture department, and it furnishes the full supply needed in the Co-Lin dining halls. Included in the 375 acres are thirty acres of improved pasture, put in this year.

The Shops

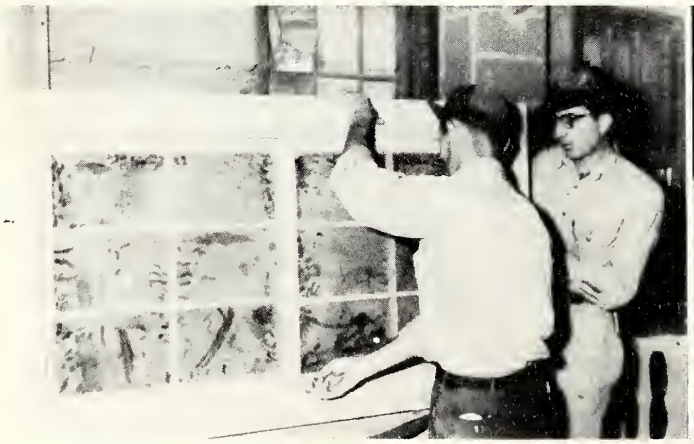

One of the primary objectives of the Agricultural High School and Junior College has been to provide vocational training for students. Copiah-Lincoln now offers full time vocational opportunities in Auto Mechanics and Cabinet-making. The shops are also open to all regular students as a part of their regular school program, and vocational work may be taken in connection with the regular college course.

DIRECT YOUR
STEPS
TO
Jim's
Place

Copiah — Lincoln Junior College

WESSON, MISSISSIPPI

Accredited by the Southern Association
of Colleges and Secondary Schools
Member of the American Association
of Junior Colleges
"The School With a Future"

Congratulations to the Trillium Staff of the great effort and a splendid book. It has been a pleasure to have been associated with you and to have had a small part in this work.

THE ART STUDIO

Brookhaven, Mississippi

John H. Williams and Burton K. Davidson
Proprietors

Photographers for the Trillium
Since 1937

Compliments

of

INVESTORS SYNDICATE

"The convenient time to save money never comes to anyone."

Willie H. Smith
Sales Representative

Brookhaven, Mississippi

"MEET 'N' EAT

at the

Co-Lin Book Store

We Appreciate Your Patronage

Compliments of

WOODY'S DRIVE-IN

Phone 9145

Brookhaven, Mississippi

Compliments of

McGRATH'S

Brookhaven, Mississippi

Compliments of

INEZ HOTEL AND COFFEE SHOP

Brookhaven, Mississippi

DIXIE WHOLESALE COMPANY

Cigars - Cigarettes - Tobacco
Drugs - Groceries - Specialities
Phone 1606 Terms Weekly

Enjoy a Foot-Long Hotdog
at

ELMER'S DRIVE-IN

Brookhaven, Mississippi

Best Wishes from THE FAMOUS
Exclusive with us
Jolene and American Girl Shoes
Ready-to-Wear Accessories
Come to See Us
THE FAMOUS, INC.
Brookhaven, Mississippi

Compliments of

LYNN'S

Gifts Novelties
Brookhaven, Mississippi

Compliments of

LOFTON'S

Brookhaven, Mississippi

Compliments of

HANDLEMAN'S

Brookhaven, Mississippi

Compliments of

BROOKHAVEN STEAM LAUNDRY

Brookhaven, Mississippi

JACK'S SHOP
Brookhaven, Miss. Phone 540

J. C. PIPER COMPANY
Men's and Boy's Wear
Hazlehurst, Miss. Phone 427

Staf-O-Life Feeds -- Alfalfa Hay & Grains
We carry a complete line of
garden and field seeds for this territory
CROSS SEED COMPANY
South Jackson St. Ph. 721
Brookhaven, Mississippi

BERTHA'S FLOWER SHOP

"Say It With Flowers"

Phone 301

Brookhaven, Mississippi

Helping Build Simpson County

State Guaranty Bank

Magee, Mississippi

Strength Reputation Service

Each Deposit Insured up to $10,000.000

BUFFINGTON MOTOR COMPANY

"Service With Courtesy"

Telephone 109
Magee, Mississippi

Compliments of

MAGEE ANTIQUE SHOP

Phone 79
Magee, Mississippi

LAVON CAFE

We Specalize In Home Cooked Food
Steaks Chicken
and Seafood

Phone 9146 Magee, Miss.

MAGEE BROTHERS GARAGE,
TRACTOR & IMPLEMENT COMPANY

Dealers In Ferguson Tractors
Phone 76W Box 25
Magee, Mississippi

FOSTER FURNITURE COMPANY

General Line Furniture

Phone 194
Magee, Mississippi

FAGAN CHEVROLET COMPANY

Magee, Mississippi

Sales and Service

Transcending an interest in farms and farm crops is our interest in our greatest crop---YOUTH. May your development of youth keep pace with that of our communities is our wish.

Magee Co-op Gin A.A.L.

Magee, Mississippi

GRAVES LUMBER COMPANY, INC.

Yellow Pine and Hardwoods

Lumber and Building Material

Phones No. 9 and 188
Hazlehurst, Mississippi

FORD CLEANERS

Hazlehurst, Mississippi

If Your Clothes Are Not Becoming

To You---

They Should Be Coming To Us.

WISE MOTOR CO.

Ford

One Of The South's Oldest

Automotive Dealers

Service On All Makes

of Cars and Trucks

Hazlehurst, Mississippi

Hazle Blend Products

Hazle-Mix

Hazle-Feeds

Hazle-Fertilizers

HAZLEHURST OIL MILL &

FERTILIZER CO.

Hazlehurst, Mississippi

S. KEMP COMPANY

Hazlehurst's Smartest Store

Established 1890
Hazlehurst, Mississippi

A. GREEN & COMPANY

Hardware and Furniture

Hazlehurst, Mississippi

SMITH MOTOR CO.

Dodge-Plymouth
Crosley Appliances

Hazlehurst, Mississippi

Western Auto Associate Store

WESTERN AUTO ASSOCIATE
STORE
James Richardson, Owner
Everything For The Automobile
For Less"
Hazlehurst, Mississippi

HENNINGTON IMPLEMENT
& SUPPLY CO.

Phone 4631 Highway 49 North

Mendenhall, Mississippi

SMITH SALES AND SERVICE

Home of Studebaker in Simpson County

Mendenhall, Mississippi

Compliments of
PEOPLES BANK
Mendenhall, Mississippi
Established 1908
Member Federal Deposit Insurance
Corporation

SIMPSON COUNTY NEWS
E. H. Hales, Editor - Owner
Simpson County's Advertising Medium
Official Organ of Town and Country
Printers - Publishers
Mendenhall, Mississippi
Circulation Over 3,100 Established in 1872

SIMPSON COUNTY MOTOR COMPANY

High-way 49 South

Mendenhall, Mississippi

F. M. WILLIAMS

General Merchandise

D'Lo, Mississippi

Compliments of
100% Air Conditioned
EAST'S PHARMACY

Prescription Specialists
Phone 39 and 61 Brookhaven, Miss.

POPE'S DRUG STORE

Prescription Druggist

Phone 910 - Brookhaven, Mississippi

Compliments of

Brookhaven Bank and Trust Co.

Brookhaven, Mississippi

ESTABLISHED DECEMBER 21, 1900

Serving This Community and State for More Than Two Generations

Officers

S. E. Moreton, Sr. Chairman of Board
C. M. Higdon, President
E. L. Brien, Vice-President
F. F. Becker, II, Cashier
T. E. Applewhite, Asst. Vice-President
Stella T. Harper, Asst. Vice-President & Trust Officer

Member of Federal Deposit Insurance Corporation

Farmer Owned
FRANKLIN COUNTY CO-OP (A A L)
Meadville, Mississippi
Clover Brand Fertilizer, Quality Seeds
Feeds, Farm Supplies
Phone 94
Gordon M. Wilkinson, Manager
L. M. Grieger, Secretary

BANK OF FRANKLIN
Meadville, Mississippi
Over Thirty-Nine Years
of Continuous Service
Member
Federal Deposit Insurance Corporation

Compliments of

HOLLINGER'S STORE

Meadville, Mississippi

Compliments of

DAN R. McGEEHEE

Meadville, Mississippi

LUTIE'S

"The Residence Shop"

Brookhaven, Mississippi

COWEN MOTOR CO.
Authorized Dealer
Day and Night Wrecker Service
Wesson, Mississippi
Philco Radios - Refrigerators
Bendix Washers
O. K. Guaranteed Used Cars

Benoits

Brookhaven, Mississippi

WESSON PHARMACY

"Co-Lin Boosters 100%"

Dial 2121

Fountain Service - School Supplies
Drugs - Cosmetics - Gifts

Lonnie O. Feeman --- Lester R. Furr

CLARK MOTOR COMPANY

Authorized Dealers

Sales Service

Brookhaven, Mississippi

Phones 1600 - 1602

RUFUS MIDDLETON

Wesson, Mississippi

BANK OF HAZLEHURST

Hazlehurst, Mississippi

Capital and Surplus
$300,000.00

CENTRAL SERVICE STATION
A. Q. Rice, Manager
Washing - Greasing - Acme Tires
Road Service
Phone 2561
Wesson, Mississippi

MERCHANTS AND PLANTERS BANK

Member F. D. I. C.

Hazlehurst, Mississippi

LEWIS PRINTING COMPANY

Publishers - Copiah County News

Hazlehurst, Mississippi

Compliments of

SHERMAN AND COMPANY

Hazlehurst, Mississippi

Compliments of

PITTS PHARMACY, INC.

Jack - Margaret - Cat - Cecil
Hazlehurst, Mississippi

ROY MOTOR COMPANY

Hazlehurst, Mississippi

Your John Deere Dealer

SOUTHERN WHOLESALE COMPANY

A. V. Youngblood, President and Manager

A. W. Bentz, Sec.-Treas.

Wholesale Groceries

Brookhaven, Mississippi

BILL JONES CHEVROLET COMPANY

CHEVROLET

Sales Service

Hazlehurst, Mississippi

HAZLEHURST MERCANTILE CO.

"ROPER'S"

C. A. Roper - Charley Roper
Bill Roper - Bob Roper - Warren Roper

General Merchants

Visit Us In Our Store

Hazlehurst, Mississippi

Compliments of

PURITY ICE CREAM COMPANY

Brookhaven, Mississippi

Compliments of

BROOKHAVEN CREAMERY

Brookhaven, Mississippi

CRYSTAL MOTOR CO.

GENUINE Ford PARTS

Sales and Services

Service on all makes of cars and trucks.

Crystal Springs, Mississippi

Compliments of

J. T. BIGGS & SON

Copiah Equipment Company
Crystal Springs, Mississippi

PENNY'S

It Pays To Shop At Penney's

Crystal Springs, Mississippi

Compliments of

THE MEREDITH CO.

"Crystal Springs Leading Store"
Crystal Springs, Mississippi

Compliments of

CRYSTAL AND FOLLY THEATRES

Crystal Springs, Mississippi

SOUTHERN BUILDERS SUPPLY CO.

Lumber and Building Materials

Phone 234
Crystal Springs, Miss.

J. H. THOMAS & SONS

G. E. Appliances
Acme Paints - Housewares - Hardware
Sporting Goods

Phone 222 Crystal Springs

TAYLOR-GRIFFIN MOTOR CO.

R. B. Taylor

Sales and Service

Repairs to All Makes of Cars

Phones: Day 51 Night 586-w-1
Crystal Springs, Mississippi

COPIAH EQUIPMENT COMPANY

Crystal Springs, Mississippi

International-Pontiac-Farmall

SCARBOROUGH MOTORS

Parts - Accessories - Service

Ford Cars and Trucks

Meadville, Mississippi Phone 123

Compliments of

JACK'S PURE OIL

Meadville, Mississippi

Compliments of

GRIFFING STORE

Meadville, Mississippi

We Appreciate Your Patronage

Bank of Wesson

WESSON, MISSISSIPPI

Always A Booster of Copiah-Lincoln

Robert E. Rea, President

Thad B. Lampton, Jr. Vice President

L. O. Carraway, Cashier

Ruby Pearl Smith, Asst. Cashier

Member of

Mississippi Banker Association, American Bankers Association

and Federal Deposit Insurance Corporation

Compliments of

JACKSON COCA COLA BOTTLING COMPANY

Coca-Cola

Jackson, Mississippi

B. F. YOUNGBLOOD & CO., INC.

More Than 60 YEARS of Service

Dial 2011

Wesson, Mississippi

Robert H. Boling Ernest R. Hoskins

BOLING-HOSKINS MOTORS

DeSoto --- Plymouth

Phone 154

Brookhaven, Mississippi

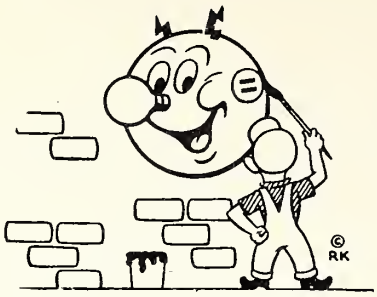

Painting A Brighter Future

To make certain that ample opportunities will await you in your home state is the future, many forces are working today. My company in not only insuring an ample supply of power for future economic growth, but is also working constantly with organized agencies to help build a greater and more prosperous Mississippi . . . and a better future for you right here at home.

Reddy Kilowatt

MISSISSIPPI POWER & LIGHT COMPANY
Helping Build Mississippi For Over a Quarter Century

Compliments of
STATE BANK & TRUST COMPANY
Brookhaven, Mississippi
Established 1936
Deposits insured up to a maximum of
of $10,000.00 by the
Federal Deposit Insurance Corporation

WESTERN AUTO ASSOCIATE
STORE

Wesson, Mississippi
Home owned and operated
Clinton Varnado

IN APPRECIATION

Without the excellent co-operation of the student body the 1951 Co-Lin Trillium would have been an impossibility. Now that the last copy is off and we realize that the thing is almost over, we pause to express our unlimited appreciation to those loyal staff members who have lost as much sleep as we have.

Our special thanks to Miss Honor Ingram and Mr. Stanley Thames, our advisors, for their timely advice and assistance. To Mr. Bill Enloe for his artistic advice, to the Art Studio for their splendid co-operation and excellent photography.

Our apologies to those whose names and pictures that have been omitted and whose names have been misspelled.

We have enjoyed making the book, and it is our earnest desire that it will please you.

Robert Crout, Editor
David Calcote, Business Manager

MYERS *deep-tone* YEARBOOKS
THE PACEMAKERS OF QUALITY
MYERS AND CO. INC. TOPEKA, KANSAS